BAY MIST

1 · 9 · 4 · 1

Jake Kratt

Dear Jake,

I want to see you play a lot of football next year. You's a good man. Best of luck.

Ray Schumacher

Dear Jake,
Here's wishing you lots of luck in track next year. You should get it over 42' next year
Hurrie & Ryan

Dear Jake,
I enjoyed having you in home room.
Joe Kerry Jankowski

Here's to a great man who is a swell guy and a good pal. I hope you will be a great shot puter and break some world records. now don't break to many. Give the other guys a chance. Oh yes you sling around a discus. Well you might as well break a couple of records in that too.

Well fake your a swell pal and I wish you a lot of luck in your future

Egon Bohm

G. von Gontes

Al cor joke: this year of school wasn't to bad espically in algebra where your mark was what you wanted.

Alan Ryan

Dear Jake,
It's been years
because we had
looking forward to
seeing you. We'd
so enjoy having
next year. We
Best of health and
a fond
farewell
Annie L. Schlechter

Hi Jake how's the boy?

I want to see you in there next fall on the football team. How about making all-suburban end? (For me)

Well Jake I have to stop so until next year —

Your Pal Forever

Dick Thompson

Dear Jake

here's to a great ball ball plaggro
and a sweet track ~~mane~~ man

Your friends Ray
Kurras

Dear Jake
Here's hoping you
find what you want.
Good luck

. . . Announcing

your local station . . .

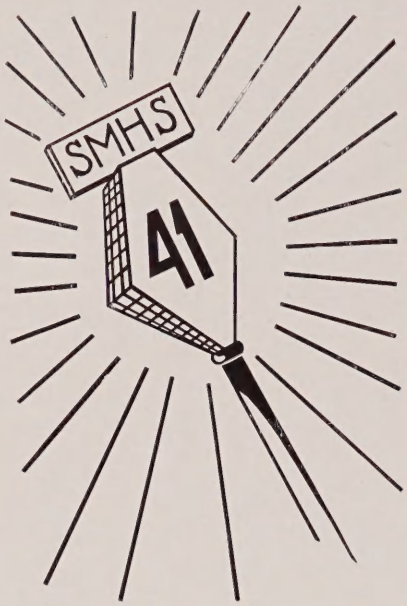

SMHS

broadcasting

BAY

Dear Jake
Best of luck to
a darn swell kid and
hope you go places in
sports next couple of years.
"Arnie" Bolbis

Here's to a pal that don't mind waiting for me a few minutes (or more) every morning. I wish you a lot of luck in football next year.

Les Farnes

in the South Milwaukee High School
South Milwaukee, Wisconsin

Dear Jake,
I hope you use that big body of yours to good advantage, and I don't mean hugging girls.
Your pal
Wayne Vas; Chad

through your . . .

MIST

WILLIAM SCHMOLLER
Editor

EVELYN KACZMAROWSKI
Business Manager

LORAINE KARIAN
Senior Editor

CATHLYN HEFTER
Activities Editor

KIVA ROMAN
Art Editor

● a day at our studio . . .

- Music hath charms.
- Those looks like mighty mean daggers.
- The old homestead.
- Won't these boys make good husbands for some lucky girls?
- Looks like cement, doesn't it?
- Look at those hard studying pupils ready to spring when the bell rings.
- What a bevy of beauties.
- The best liked part of school, going home.
- This look familiar.
- How attentive those listeners look.

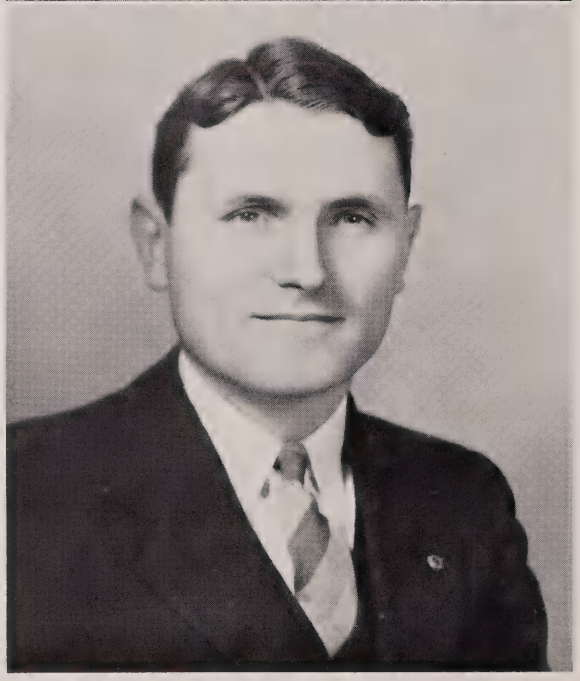

- MR. J. P. MANN
  Superintendent of Schools
- MR. R. G. HEIN
  Principal of Jr.-Sr. High School

The 'Guiding Light' of the 'School of the Air'

. . . in our offices . . .

. . . among our listeners . . .

'We the People 'extend to 'Bachelor's Children' an 'Invitation to Learning' at the 'School of the Air'

- E. Schleck, F. Brewer, J. P. Mann, H. Daehling.
- J. C. Bettinger, G. Petzold, W. Boden, C. Ronkowski, P. Knoll.

- A. Arnold, P. Bauhs, C. Baumbach, L. J. Birch, G. Bly, L. Bovee, H. K. Cady, P. Coles, J. Dodge.
- A. Drews, M. Gilbert, A. Glaser, G. Gredler, L. E. Harris, M. Hintz, M. Howitt, N. Hughes, W. Ingersoll.
- J. Johnson, E. Koch, L. Kollath, E. Kowalczyk, F. Kuhn, B. Kushner, C. Lamb, L. Lloyd, V. MacKenzie.

A. ARNOLD, La Crosse State Teachers' College, B. S., Physical Education, G. A. A., J. A. A., Orchesis.

P. BAUHS, Dean of Boys, U. of Wisconsin B. A., M. A.

C. BAUMBACH, Milwaukee State Teachers' College, B. A., Art. Oil and Chalk.

L. J. BIRCH, Carroll College, B. S., Social Science, Assembly Council.

G. BLY, Ripon College, Ph. B., University of Wisconsin, M. Ph., Noon Hour Council.

L. BOVEE, University of Wisconsin, B. S., Stevens Point State Teachers' College, B. A., Vocational Home Economics.

H. K. CADY, Lake Forest College, B. S., Science, Student Council.

P. COLES, University of Wisconsin, B. S., English, Bay Mist.

J. DODGE, University of Wisconsin, B. A., Industrial Arts, Archery.

. . . our staff

W. R. Ingersoll

A. DREWS, Milwaukee State Teachers' College, B. E., Instrumental Music, Band, Orchestra, Municipal Band, Dance Band, Drum Majors, Junior Band.

M. GILBERT, University of Wisconsin, B. A., Speech, "Q" Club, Assembly Announcers, Extemperaneous Reading.

A. GLASER, North Dakota State Teachers' College, B. S., Home Economics, Senior Sohoco.

G. GREDLER, Secretary to Principal.

L. E. HARRIS, University of Wisconsin, B. S., Social Science, Home Economics, Junior Sohoco.

M. HINTZ, Carroll College, B. A., Science, National Honor Society.

M. HOWITT, Carroll College, B. S., Latin and English.

N. HUGHES, Secretary to Superintendent.

W. INGERSOLL, Iowa Wesleyan College, B. A., Stout Institute, B. S., Mathematics, Athletic Manager.

J. JOHNSON, University of Wisconsin, B. A., Librarian, Social Committee.

announcers . . .

E. KOCH, Secretary in Principal's Office.

L. KOLLATH, Dean of Girls, Central State Teachers' College.

E. KOWALCZYK, Notre Dame, B. A., Marquette, English, Polish, Intramural Basketball and Volleyball, Polish Club.

E. KUHN, University of Wisconsin, B. A., English, German, Cub Courier.

B. KUSHNER, Superior State Teachers' College, B. E., University of Wisconsin, English, Chairman of Forensics.

C. LAMB, Ripon College, B. A., University of Wisconsin, Mathematics, Girl Reserves, Ring Club.

L. LLOYD, University of Wisconsin, B. S., Science.

V. MAC KENZIE, Whitewater State Teachers' College, B. E., Commercial.

C. C. MARTZKE, Whitewater State Teachers' College, B. E., Commercial, Varsity Basketball, "M" Club.

H. McKENZIE, University of Wisconsin, B. A., Mathematics, Banking, Ticket Selling.

W. MELBY, Stout Institute, B. S., Industrial Arts.

J. MICHNA, University of Wisconsin, B. S., English, Harbinger.

J. MOHRHUSEN, University of Wisconsin, B. S., U. S. History, Sociology, Economics, Track, Cross Country, Hi-Y.

M. O'LEARY, Milwaukee State Teachers' College, B. E., Vocal Music, A Capella Choir.

V. PEAK, University of Wisconsin, Recreational Director, B. S., Varsity Football.

B. QUENTIN, Secretary to Vocational Director.

M. SCHIMMELPFENNIG, Milwaukee-Downer, B. A., English, Footlights, Forensics.

W. SCHWOEGLER, La Crosse State Teachers' College, B. E., Physical Education.

R. SHREVE, Lawrence, B. A., Mathematics, Senior Science, Visual Education.

E. SINNESS, University of Wisconsin, B. S., English, Forensics.

I. SOKOLNICKI, Secretary to Vocational Director.

H. McKenzie. J. Michna

- C. C. Martzke
  - H. McKenzie
    - E. R. Melby
      - J. Michna
        - J. Mohrhusen

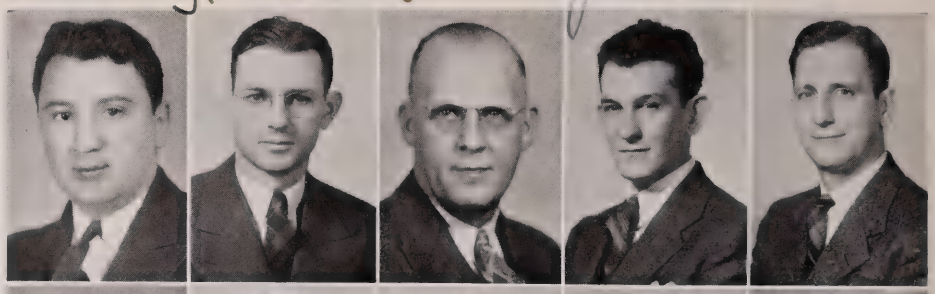

- M. O'Leary
  - V. Peak
    - M. J. Quentin
      - M. Schimmelpfennig
        - W. Schwoegler

- R. Shreve
  - E. Sinness
    - I. Sokolnicki
      - G. Spack
        - E. Speck

- A. Starkey
  - H. Stevens
    - V. Taylor
      - H. Vieth
        - G. Von Gonten

- W. R. Warner
  - A. G. Western
    - T. A. Whitenack
      - A. Wilson
        - H. Witherbee

G. SPACK, Secretary.

E. SPECK, Whitewater State Teachers' College, B. E., Commercial, Freshman Football, Ice Skating.

A. STARKEY, Oshkosh State Teachers' College, Industrial Arts, Stage Technicians, B. S.

H. STEVENS, Milwaukee State Teachers' College, B. S., Special Education, Cheer Leaders, Pep Club.

V. TAYLOR, University of Wisconsin, B. A.

H. VIETH, Whitewater State Teachers' College, B. A., General Business and Mathematics, Junior High Senate, Varsity Volleyball, Ping Pong, Intramural Football.

G. VON GONTEN, Stout Institute, B. S., General Shop, Assistant Football Director, Freshman Basketball.

W. R. WARNER, Purdue, University of Maine, University of Wisconsin, B. A., M. A., U. S. History, Cardo Club, Director of Intramural Football, Scholarships.

A. WESTERN, Oshkosh State Teachers' College, Director of Vocational School, Adult Education, B. S.

T. A. WHITENACK, University of Wisconsin, Ph. B., Chemistry and Science, Golf, National Honor Society.

A. WILSON, Superior State Teachers' College, Stout, Industrial Arts, B. S.

H. WITHERBEE, University of Wisconsin, B. S., World History, Social Science, Girl Reserves, Ring Club, National Honor Society.

. . . our quiz kids . . .

Dear Jerk:
Romantic "ain't" I.
Well anyway, let me
wish you luck
and say like you
mean it.
Remember
Joe Truszynski

NATIONAL HONOR SOCIETY

- L. Karian, M. A. Schill, M. J. Corry, J. Thiel, L. Wilson, V. Schmidt, J. Truszynski, V. Yakich.
- S. Juran, J. Folger, V. Ewer, L. Miller, H. Kinney, J. Dominski, F. Chapko, W. Schmoller.
- E. Kaczmarowski, G. Netzel, A. Kaprelian, O. Krueck, V. Limacher, L. Guenther, B. J. Dixon, L. Seymer.

. . . this year's

Station BMA, your Bay Mist Annual of 1941, here gives you in easy-to-read form, a schedule of your favorite programs, and invites you to use this radio guide for future reference.

Archery: As the Twig is Bent ..... page 53
Assembly Announcers, Junior: Highlights in the News ..... page 56
Assembly Announcers, Senior: News Reports ..... page 42
Assembly Council: Behind the News ..... page 42
Athletic Managers: Secret Agent ..... page 53
Band, Concert: The Band Box ..... page 57
Band, Dance: Heat Wave ..... page 40
Band, Marching: Meet the Band ..... page 36
Band, Pep: Rhythm Round-Up ..... page 39
Bankers, Junior High:Market Reports ..... page 44
Bankers, Senior High: Those We Love ..... page 44
Basketball, B Team: Floor Show ..... page 51
Basketball, Freshman: Floor Show ..... page 51
Basketball, Intramural Champions
- Juniors: Hoosier Hotshots ..... page 53
- Seniors: Jack Armstrongs ..... page 53
- Sophomores: Saturday Jamboree ..... page 53

Basketball, Varsity: Floor Show ..... page 51
Bay Mist: Old Refrains ..... page 57
Cardo Club: Tracer of Lost Persons ..... page 42
Cartoon Group: Learn to Draw ..... page 41
Cheerleaders: Johnny Presents ..... page 41
Choir: Choir Music ..... page 58
Chorus, Eighth Grade: Hour of Song ..... page 44
Chorus, Ninth and Tenth Grade: Music of the Masters ..... page 40
Cross Country, B Team: The Road of Life ..... page 54
Cross Country, Varsity: Globetrotters ..... page 54
Cub Courier: City Desk ..... page 45
Eighth Grade: We Are Always Young ..... page 35
Football, B Team: Defense Program ..... page 48
Football, Freshman: Defense Program ..... page 48
Football, Intramural Champions—Seniors: Home of the Brave ..... page 53
Football, Varsity: Defense Program ..... page 48
Footlights: Let's Pretend ..... page 39
Forensics: Battle of the Sexes ..... page 41
Freshman Class: Citizen's All ..... page 32

radio bill . . .

Station managers: J. P. Mann ..... page 6
R. G. Hein ..... page 6
Board of Directors: School Board ..... page 7
Staff of announcers: Faculty ..... page 8-10
Artists under contract: Senior class ..... pages 14-25
The Studio: School scenes ..... pages 4-5

Girl Reserve Cabinet: Guiding Light ..... page 43
Girl Reserves: Girl Alone ..... page 43
Girl Reserve Squad Leaders: Sophisticated Ladies ..... page 43
Girls' Athletic Association: Unlimited Horizons ..... page 37
Golf: Dust Be My Destiny ..... page 53
Harbinger: Five O'Clock Final ..... page 56
Hi-Y: Man on the Street ..... page 40
Honor Society: Quiz Kids ..... page 11
Janitors: Union Label ..... page 41
Junior Athletic Association: The World is Yours ..... page 37
Junior Class: Information Please ..... page 28-29
Junior High Senate: Traffic Court ..... page 39
M Club: Stars in Sports ..... page 46
Noon Hour Council: Luncheon at the Waldorf ..... page 41
Oil and Chalk: Painted Dreams ..... page 37
Orchesis: Keep Fit to Music ..... page 38
Orchestra: Masters of Rhythm ..... page 58
Pep Club: Sweet and Swing ..... page 56
Piano Club: Piano Parade ..... page 38
Polish Club: Polish Hour ..... page 45
Q Club: Little Theater ..... page 57
Ring Club: Big Sister ..... page 38
Senior Will and Prophecy: Court of Missing Heirs ..... pages 60-62
Seventh Grade: We Are Always Young ..... page 35
Skating: On Ice ..... page 53
Snapshots: Amateur Hour ..... page 59
Sohoco, Junior: Helpful Hints ..... page 45
Sohoco, Senior: Homemaker's Program ..... page 36
Sophomore Class: We, the People ..... page 31
Stage Technicians: Backstage Boys ..... page 41
Student Council: In the Legislature ..... page 46
Tennis: Hit Parade ..... page 53
Track: Down a Country Road ..... page 54
Visual Education: Invitation to Learning ..... page 36
Volleyball: Play Ball ..... page 53

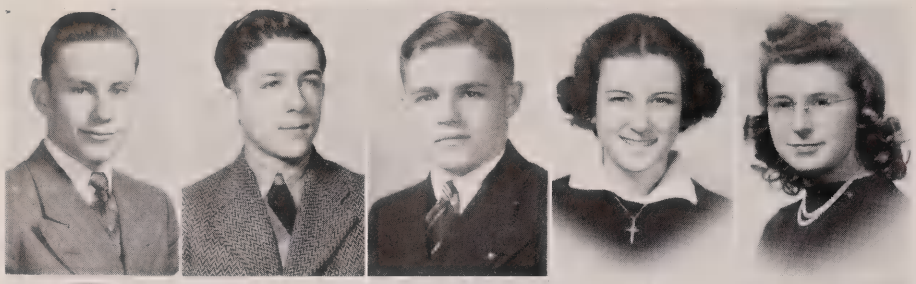

- E. Anuszewski
  - R. Anuszewski
    - A. Baranowski
      - E. Baranowski
        - E. Barcinski

- H. Barsamian
  - M. Barsamian
    - N. Barsamian
      - V. Barsamian
        - V. Beatty

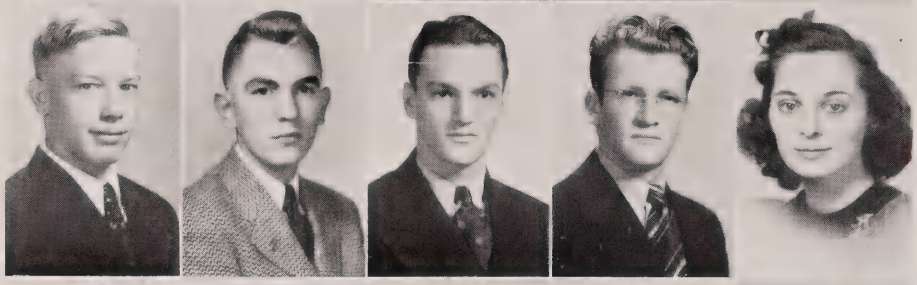

- M. Behr
  - R. Behr
    - C. Bielski
      - P. Bockay
        - L. Boden

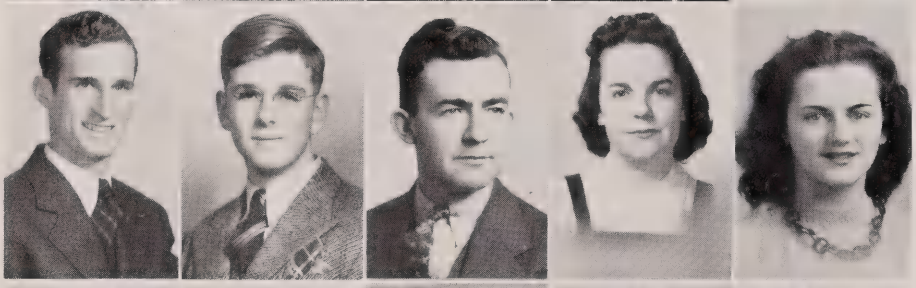

- A. Bollis
  - D. Botting
    - D. Boyle
      - D. Boyle
        - A. Branas

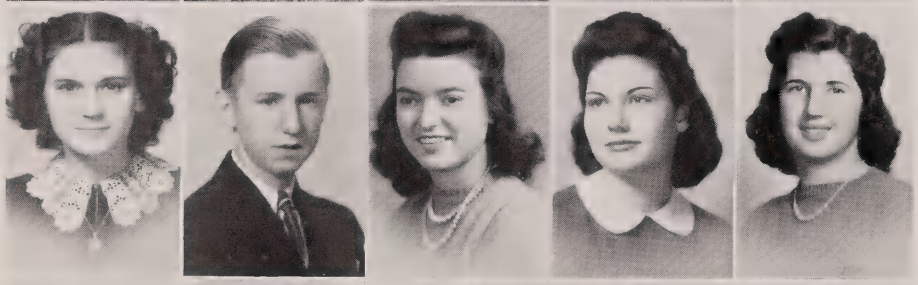

- I. Branski
  - R. Breitbach
    - J. Burns
      - V. Chamberlain
        - E. Chininis

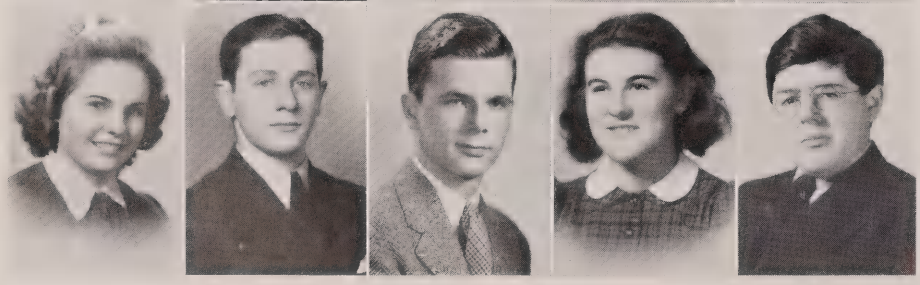

- E. Christensen
  - D. Chronert
    - G. Clark
      - B. Corstvet
        - C. Cortez

. . . some star

Seniors . . .

- *President* ..... Mike Jandegian
- *Vice President* ..... Evangeline Ivalis
- *Secretary* ..... Mary Ellen Schleck

ANUSZEWSKI, ERVIN, "Jounge," Intramural Basketball 2, Volleyball 2-3.

ANUSZEWSKI, ROBERT, "Daffy,' Cross Country 1.

BARANOWSKI, ALBERT, "Junior," Football 1-4; Basketball 1-4; Track 1-2; M Club 3-4; Polish Club 3.

BARANOWSKI, MICHALENE, "Elaine," Footlights 1; Cub Courier 1; G. A. A. 1-2; Q Club 2-4; Girl Reserves 2-4; Harbinger 3; Declamation 3-4; Assembly Announcers 4.

BARCINSKI, EVELYN, "Lyn," Science Club 1; J. A. A. 1-2; Girl Reserves 2-4; G. A. A. 3; Polish Club 3, Q Club 4.

BARSAMIAN, HARRY, Intramural Football 1, 3; Intramurals 2-4.

BARSAMIAN, MARIAN, Knitting and Crocheting 1; Girl Reserves 2, 4; Senior Sohoco 3-4; Ring Club 4.

BARSAMIAN, NICKY, Football 1, 3.

BARSAMIAN, VARTAN, Cross Country 1-4; Intramurals 1-4; Junior Hi-Y 1; Track 1-2; Boxing 2; Senior Hi-Y 4.

BEATTY, VIRGINIA, "Jinney," J. A. A. 1; Cub Courier 1; Girl Reserves 2-4; Pep Club 2; G. A. A. 2; Ring Club 3; Bay Mist 4.

BEHR, MOURICE, Intramurals 1-4; Football 3-4.

BEHR, RAY, Intramurals 1-4; Basketball 1; Tennis 2-4; Volleyball 3-4; Harbinger 2-4; Pi Gamma 3; M Club 3-4.

BIELSKI, CASIMER, "Cab."

BOCKAY, PAUL, "Bock," Science Club 1.

BODEN, THEODORA, "Teddy," J. A. A. 1; G. A. A. 2; Footlights 1; Cub Courier 1; Girl Reserves 2-4; Cardo Club 3-4; Bay Mist 4.

BOLLIS, ARNOLD, "Arnie," Football 1-4; Basketball 1-4; Track 1-4; Volleyball 2; M Club 1-4; Cardo Club 4; Football Manager 3.

BOTTING, DONALD, "Don," Senior Senate 2-3; Bay Mist 3-4; Hi-Y 2-4; Forensics 4.

BOYLE, DARRELL, "Dead End," Volleyball 1; Intramural Basketball 3.

BOYLE, DOLORES, "Polly," Footlights 1; J. A. A. 1; Girl Reserves 2, 4; Q Club 3-4; Assembly Announcers 3.

BRANAS, ANNE, "Honkey," Girl Reserves 2-4; Polish Club 3-4; Sohoco Club 3-4.

BRANSKI, IRENE, Girl Reserves 2-4; Polish Club 3; Sohoco 3-4.

BREITBACH, ROBERT, "Pee-Wee," Intramural Football 1-4; Junior Hi-Y 1; Senior Hi-Y 3-4; Cardo Club 4; Q Club 4; Intramural Basketball 1-3; Volleyball 2; Ping pong 3-4; Boxing 1-3.

BURNS, JUNE, J. A. A. 1; Girls' Choir 2; Girl Reserves 2-4; Q Club 3-4.

CHAMBERLAIN, VIRGILEE, "Virg," J. A. A. 1; Cub Courier 1; Girl Reserves 3-4; G. A. A. 2; Q Club 2; Ring Club 3; Bay Mist 4.

CHININIS, EMILY, "Chink," Girl Reserves 2-4; Sohoco 3-4; Ring Club 3.

CHRISTENSEN, ELAINE, "Christy," Girl Reserves 2-4; Q Club 2-4; Cardo Club 4.

CHRONERT, DANIEL, "Deda," Skating 1-4; Cardo Club 3-4; M Club 2-4; Intramural Basketball 1-2; Track Manager 3; Cross Country Manager 1-2.

CLARK, GORDON, "Gordy," Hi-Y 1-4; Basketball 1-4; Baseball 1-3; Tennis 1-4; Football 2-4; Cardo Club 3-4; Ping Pong 3-4; M Club 4.

CORSTVET, BETTY, Girl Reserves 2-4; Q Club 3; Harbinger 3-4; Declamatory 3-4.

CORTEZ, CARL, "Lobo," Q Club 4; Cartoon Club 4.

performers . . .

COTTIER, DELBERT, "Bud."

CZERWINSKI, EDWIN, Visual Education 1-4.

DANEK, LOUIS, "Chemist" and "Luke," Boxing 1-2; Track 3; Intramural Basketball 3-4.

DARGATZ, CECILIA, J. A. A. 1; Girls' Choir 2; Girl Reserves 2-4; Q Club 3-4.

DE CHAMBEAU, THOMAS, "Du," Boys Club 1; Foreign Language Club 1; Science Club 1; Golf 2-4; Football Intramurals 3; Acrobatic Club 3; Ping Pong 3-4; M Club 4.

DEGERMANJIAN, GEORGE, "Ditch," Football 1; Football B 2-3; Football Varsity 4; Track 3; Intramural Basketball 4.

DEMET, FRANCIS, "Fran," Intramurals 1-4; Junior Hi-Y 1; Cross Country 1; Golf 2.

DEREPKOWSKI, GRACE, "Grey," J. A. A. 1; G. A. A. 2; Girl Reserves 2-4; Sohoco 4.

DIELEN, MARY, Footlights 1; G. A. A. 3-4; Girl Reserves 4.

DINAUER, RICHARD, "Dick," Stage Crew 4.

DINKELMAN, ROBERT, "Duke," Volleyball, Basketball, Football 1-4; Senior Senate 1.

DIXON, BETTY JOY, "B. J.," Footlights 1; Cub Courier 1; G. A. A. 1-2; Girl Reserves 2-4; Harbinger 2; Cardo Club 2-4; Q Club 2-4; Honor Society 3-4.

DIXON, GREGORY, "Greg," Football 1-3; Basketball 1, 3; Intramurals 2-4; Hi-Y 3-4; Cardo Club 3-4; Senior Senate 4.

DLAPA, HARRY, Science Club 1.

DOMINSKI, JOHN, "Johnnie," Pio Nono 1-2; Photography 3; Honor Society, Noon Hour Council 4.

DRAVES, DONALD, "Blondie," Dance Orchestra 2-4.

DRETZKA, VIRGINIA, "Jeanne," Footlights 1; G. A. A. 1-3; Girl Reserves 3-4; Assembly Announcers 4; Sohoco 4.

DRONEK, DELORES, "Slug," Footlights 1; Pep Club 1-2; G. A. A. 1-4; Girl Reserves 2-4; Pep Band 3-4; Polish Club 3-4; Orchesis 4; Q Club 4.

EWER, VIRGINIA, "Ginny," Junior Senate 1; Oil and Chalk 1; Q Club 2; Girl Reserves 2-4; Senior Senate 3-4; Ring Club 3-4; Honor Society 4.

FABISIAK, GEORGE, Cross Country 2-3; Track 2; M Club 3-4.

FUHRECK, EDWARD, "Fleet-Foot," Intramurals 2-4.

GAWORSKI, SYLVESTER, "Sliver," Football B.

GEE, VIRGINIA, "Ginny," Footlights 1; G. A. A. 1-2; Q Club 2-4; Girl Reserves 2-4; Assembly Announcer 3-4.

GIESE, DON, "Legs," Hi-Y 1-4; Football 1-2; Track 1; Boxing 1; Cardo Club 3-4; Basketball 3-4; Intramurals 4.

GOODSPEED, LUCILLE, "Lou," Footlights 1; G. A. A. 1-2; Harbinger 2-4; Q Club 2-3; Girl Reserves 2-3; Ring Club 3-4; Cardo Club 4.

GREDLER, RICHARD, "Rich," Basketball 1-4; Football 3-4; Dance Band 3-4; M Club 4; Baseball 2-3.

GREENWAY, EDWARD, "Beans," Hi-Y 1; Basketball 1-3; Football 1-2; Tumbling 1; Janitor 3-4.

GRESSER, VIRGINIA, "Ginny," G. A. A. 1-2; Girl Reserves 2-4; Q Club 2-3.

GRIEGER, JACK, "McGregor," Pep Club 1; Track Manager 2-3; Pep Band 4; Ping Pong 4; Orchestra 1-4.

GRIFFIN, JAMES, "Red."

network . . .

- D. Cottier
  - E. Czerwinski
    - L. Danek
      - C. Dargatz
        - T. de Chamboau

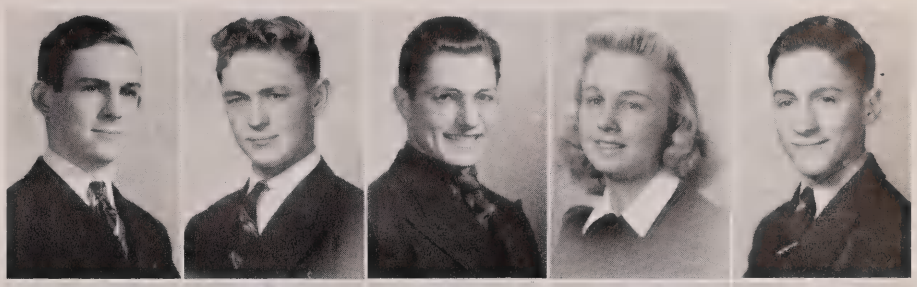

- G. Degermanjian
  - F. Demet
    - G. Derepkowski
      - M. Dielen
        - R. Dinauer

- R. Dinkelman
  - B. J. Dixon
    - G. Dixon
      - H. Dlapa
        - J. Dominski

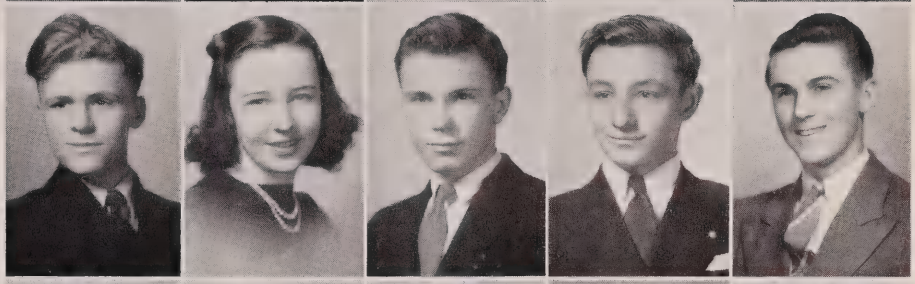

- D. Draves
  - V. Dretzka
    - D. Dronek
      - V. Ewer
        - G. Fabisiak

- E. Fuhreck
  - S. Gaworski
    - V. Gee
      - D. Giese
        - L. Goodspeed

- R. Gredler
  - E. Greenway
    - V. Gresser
      - J. Grieger
        - J. Griffin

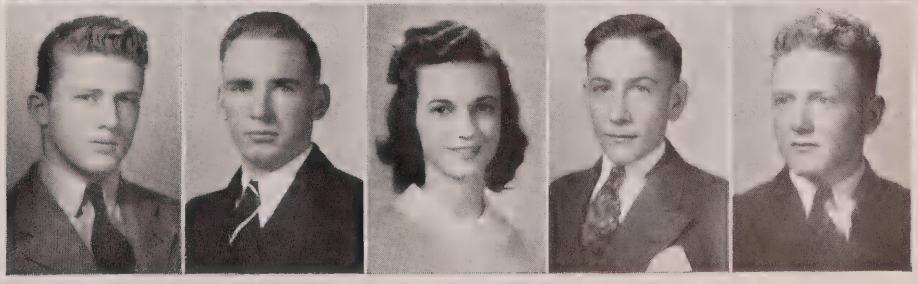

. . . on the

- D. Grobschmidt
  E. Grochowski
  M. Guenette
  L. Guenther
  E. Hahn

- H. Hamparian
  H. Hanley
  M. Hauerwas
  C. Hefter
  E. Hodas

- E. Hoffa
  A. Hosmanek
  J. Hosmanek
  R. Imig
  W. Ireland

- E. Ivalis
  G. Jandegian
  M. Jandegian
  T. Jandegian
  E. Jaszczyk

- J. Jaszczyk
  L. Johansen
  J. Johnson
  H. Jones
  A. Juracka

- E. Kaczmarowski
  C. Kademian
  M. Kademian
  J. Kane
  A. Kaprelian

air waves . . .

GROBSCHMIDT, DOLORES, Girl Reserves 2-4.

GROCHOWSKI, EUGENE, "Genneck," Football 1-4; Basketball 1-4; Boxing 1-3; Track 2.

GUENETTE, MARGARET, Cub Courier 1; Girl Reserves 2-4; G. A. A. 2; Sohoco Club 3.

GUENTHER, LOIS, "Farmer," Junior Senate 1; Orchestra, Harbinger, Assembly Announcers, Girl Reserves 2-4; Q Club 2; Assembly Council 2-3; Senior Senate 2; Honor Society 3-4; Cardo Club 4.

HAHN, ELMER, Intramural Basketball 3.

HAMPARIAN, HARRY, "Hump," Intramural Basketball and Football 1-4.

HANLEY, HELEN, G. A. A. 1-3; Girl Reserves 2-4; Q Club 4.

HAUERWAS, MYRTLE, "Myrt," Harmony 1; Girl Reserves 2-4; Piano Club 3-4; Bay Mist 3-4.

HEFTER, CATHLYN, "Cath," Footlights 1; Cub Courier 1; G. A. A. 1-3; Harbinger 2; Bay Mist 3-4; Cardo Club 2-4; Ring Club 3-4; Girl Reserves 2-4.

HODAS, EILEEN, "Blondie," Girl Reserves 2-4; Sohoco 3-4; Assembly Announcers 4.

HOFFA, EVELYN, "Evie," Girl Reserves 2-4; Ring Club 4.

HOSMANEK, ANN, "Annie," Girl Reserves 2-4; Sohoco Club 3-4; Assembly Announcers 4.

HOSMANEK, JOE.

IMIG, RAY, "Chink," Hi-Y 3-4; Football 3.

IRELAND, WENDELL, "Scotty," Archery 3.

IVALIS, EVANGELINE, "Snowball," Footlights 1; J. A. A. 1; Cub Courier 1; G. A. A. 2; Girl Reserves 2-3; Cardo Club 3-4; Q Club 3-4; Ring Club 3-4.

JANDEGIAN, GILBERT, "Boob," Intramural Football 1-4; Basketball 1-4; Volleyball 1-2; Chalk Drawing 1; Stage Technician 4.

JANDEGIAN, MIKE, "Michael," Bay Mist, Q Club, Janitor 4.

JANDEGIAN, TAKUYE, "Tak," Glee Club 1; Footlights 1; G. A. A. 1-3.

JASZCZYK, EVELYN, "Jazz," Girl Reserves 2; Sohoco Club 2, 4; Polish Club 4.

JASZCZYK, JOSEPH, "Bucky, Shark," Football 1; Volleyball 2; Basketball 3-4; Sohoco 4.

JOHANNSEN, LEROY, "Jo," Football 1; Junior Hi-Y 1; Intramural Basketball 2-4; Cross Country 4.

JOHNSON, JOHN, "Tex," Bay Mist 4; Visual Education 3-4.

JONES, HARRIET, Pep Club 1; Girl Reserves 2-4; Q Club 4; Ring Club 3-4.

JURACKA, ANDREW, "Andy," Track 2-3; Cross Country, Archery, M Club 2-4.

KACZMAROWSKI, EVELYN, "Blondie," J. A. A. 1; Sohoco 2; Girl Reserves 2-4; Honor Society 3-4; Bay Mist 3-4.

KADEMIAN, CHARLEY, "Chuck," Hi-Y 1-4; Senior Senate 2-4; Intramural Football 1-4; Intramural Basketball 2-4; Ping pong 4.

KADEMIAN, MARY, J. A. A. 1; Footlights 1; Girl Reserves 2-4; Piano Club 3-4; Q Club 1-2.

KANE, JOHN, Intramural Basketball 1; Q Club 4; Fall Play 4.

KAPRELIAN, ANNE, "Kaprelie," Cub Courier 1; G. A. A. 1-2; Harbinger 2; Girl Reserves 2-4; Ring Club 3-4; Senior Senate 3-4; Honor Society 4.

. . . our program

KAPRELIAN, NAMZAR, "Nim," J. A. A. 1; Girl Reserves 2-4; Sohoco 2; Q Club 3-4; Ring Club 4.

KARIAN, LORRAINE, "Harm," J. A. A. 1; G. A. A. 2; Girl Reserves 2-4; Sohoco 2; Q Club 3; Bay Mist 4; Ring Club 4; Honor Society 4.

KASCH, ELWOOD, "Al," Intramural Basketball 1; Dance Band 4.

KEDZIERSKI, EDWARD, "Eds," Archery 1; Polish Club 3; Intramural Basketball 3-4; Tennis 3; Intramural Ping Pong 4.

KEHOE, JOE, "Moe," Football 1-4; Basketball 3-4; M Club 4.

KESKE, RAYMOND, "Ray."

KISPERT, BOB, Science Club 1; Intramural Basketball 3.

KLEMKOWSKI, GRACE, Girl Reserves 2-4; Pep Club 3; Ring Club 4.

KLIENEIDER, JOHN, "Bob," Archery 3.

KLOCKMANN, LEONARD, Stage Crew 2-4.

KNOX, MARION, "Knoxie," Q Club 2; G. A. A. 3-4; Girl Reserves 4.

KOERSCHNER, ROSEMARY, "Rosie," Cub Courier 1; Sohoco Club 2; Q Club 2; Harbinger 2-4; Girl Reserves 3-4; Ring Club 4.

KOHLER, CELESTINE, "Cel," Football 1-4; Track 1-3; Intramural Basketball 1-4; Hi-Y 3-4; M Club 4.

KOWSKI, LAWRENCE, "Larry," Harbinger 4.

KRUECK, ORA, "Koozzee," Footlights 1; Q Club 2, 3; Girl Reserves 2-4; Cub Courier 1; Harbinger 3-4; Assembly Announcers 3; Honor Society 3-4; G. A. A. 1-2; Orchesis 4; Forensics 3-4.

KRUEGER, WILLIAM, "Butch," B Team Football 2; Varsity Football 3-4; Intramural Basketball 3-4; Track 3; M Club 4; Intramural Baseball and Basketball 2-3.

KUBACKI, FLORENCE, "Flo," G. A. A. 1-3; Girl Reserves 2-4.

LACRE, ETHEL, Footlights 1; Girl Reserves 2; Q Club 3; Assembly Announcers 3; Polish Club 4.

LEHTO, MILDRED, "Milly," Interpretive Dancing 1; G. A. A. 2-3; Q Club 3; Girl Reserves 3-4; Oil and Chalk 4; Assembly Announcers 4.

LIMACHER, VIRGINIA, "Lee," G. A. A. 1-3; Girl Reserves 2-4; Q Club 4; Ring Club 4.

LOGAN, MILLARD, "Hank," Golf 1-4; Intramurals 2; Hi-Y 2-4.

LORENTZEN, FRITZ, "Shorty," Intramurals 1-3; Orchestra 4; Visual Education 2; Tennis 3.

MAGNUSON, RUTH, "Ruthie," G. A. A. 1; Interpretive Dancing 1; Girl Reserves 2-4.

MALICKI, ELEANOR, "Lee," Footlights 1; G. A. A. 1-3; Polish Club 3; Girl Reserves 3-4; Sohoco 4; Assembly Announcers 4.

MALICKI, LEO, "Brute," Track 1-2; Football 1, 3-4; Intramurals 4.

MANKA, GEORGE, "Orky," Hi-Y; Football 1-2; Visual Education 3-4.

MANKA, SUSAN, "Jane," J. A. A. 1; Girl Reserves 2, 4; Q Club 4.

MARIFKE, GRACE, "Gracie," G. A. A. 1-3; Footlights 1; Q Club 2; Girl Reserves 2-4; Bay Mist 3-4.

MARKIEWICZ, STEVE, "Duke."

MEYER, ERVIN, Hi-Y 1.

headliners . . .

- N. Kaprelian
  - L. Karian
    - E. Kasch
      - E. Kedzierski
        - J. Kehoe

Ray Keske

- R. Keske
  - R. Kispert
    - G. Klemkowski
      - J. Kleineider
        - L. Klockmann

- M. Knox
  - R. Koerschner
    - C. Kohler
      - L. Kowski
        - O. Krueck

- W. Krueger
  - F. Kubacki
    - E. Lacre
      - M. Lehto
        - V. Limacher

- M. Logan
  - F. Lorentzen
    - R. Magnuson
      - E. Malicki
        - L. Malicki

- G. Manka
  - S. Manka
    - G. Marifke
      - S. Markiewicz
        - E. Meyer

- E. Moss
  - G. Mouradian
  - R. Myers
  - G. Nedzalkowski
  - L. Nelson

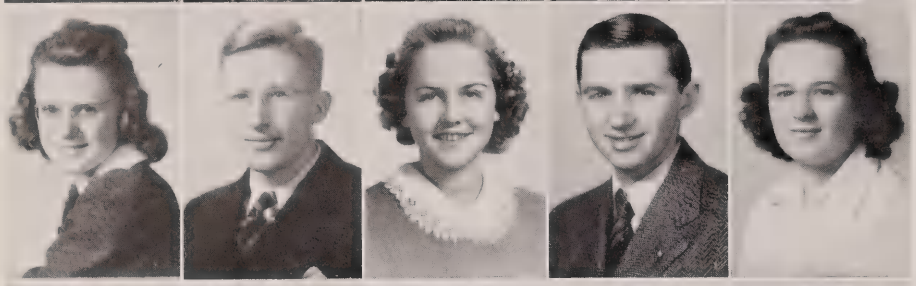

- G. Netzel
  - K. Nimphius
  - E. Nirschl
  - J. Novak
  - M. Novakowski

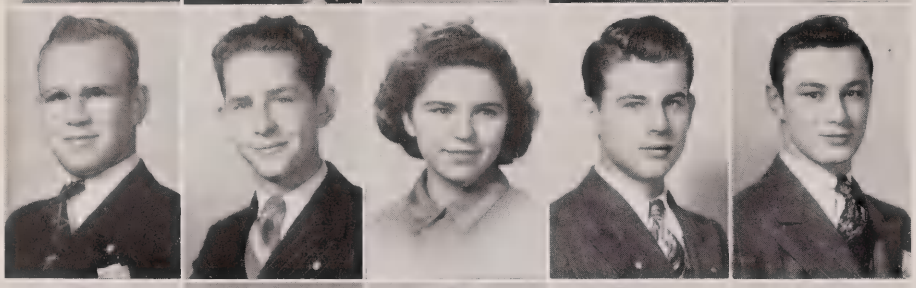

- E. Olszewski
  - C. Parrott
  - C. Paskowicz
  - A. Pavlich
  - P. Plevak

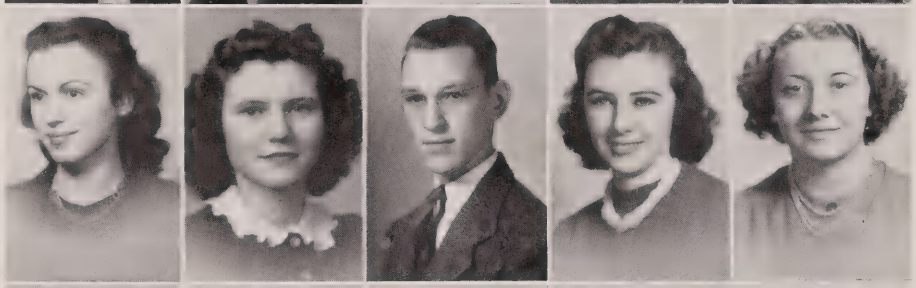

- E. Polski
  - F. Popowski
  - R. Potter
  - A. Potterton
  - L. Pruefert

- L. Pruss
  - A. Ramsey
  - L. Repech
  - K. Roman
  - E. Roth

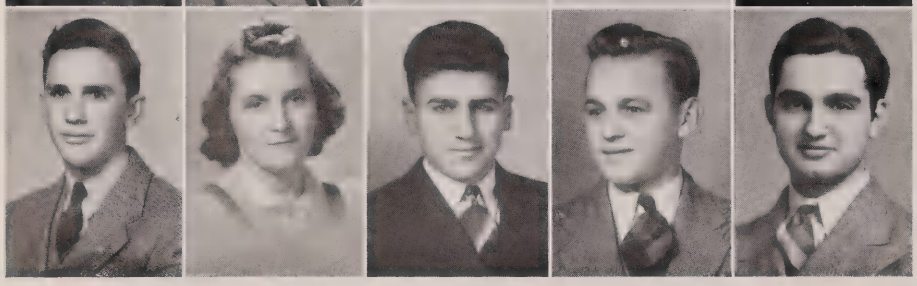

- R. Rouse
  - G. Safranski
  - P. Sahagian
  - C. Sakwinski
  - O. Samelian

MOSS, E.

MOURADIAN, GEORGE, "Russian," Intramural Basketball 1-2, 4; Intramural Football 1-2.

MYERS, ROBERT, "Ditto," Intramurals 3-4.

NEDZALKOWSKI, GEORGE, "Shnorky," Stamp Collecting 2; Intramural Baseball 3.

NELSON, LAWRENCE, Intramural Basketball 1-3.

NETZEL, GERTRUDE, "Gert," G. A. A. 1-2; Q Club 1-3; Girl Reserves 2-4; Bay Mist 4; Honor Society 3-4.

NIMPHIUS, KARL, "Nymph," Basketball 1-2; Tennis 1-4; Intramural Basketball and Football 3-4.

NIRSCHL, ELIZABETH, "Betty," Girl Reserves 4.

NOVAK, JOHN, "Smiling John," Intramurals 1-4; Hi-Y 3-4; Q Club 4; Senior Senate 2; Volleyball 2-4; Cross Country 3; Football 1-2.

NOVAKOWSKI, MARY, Girl's Club 1; Girl Reserves 3; Q Club 3.

OLSZEWSKI, EUGENE, "Kutch-Boolook II," Track 1-3; Intramural Basketball 1; Senior Senate; B Football 2; Polish Club 3-4; Bay Mist 3-4.

PARROTT, CLARE, "Battleship," Assembly Council 1-4; Q Club 1; Oil and Chalk 1-2; Stage Technicians 2-4.

PASKOWICZ, CLARA, "Giggles," Girl Reserves 2-4; Orchestra 2-4; Pi Gamma 3; Piano Club 3-4.

PAVLIK, ALLIE, "Pav," Intramural Football 1-4.

PLEVAK, PETER, "Cheerich," Basketball 1; Football 2; Intramurals 1-4.

POLSKI, ESTHER, Assembly Announcers 4; Girl Reserves 4; Forensics 3.

POPOWSKI, FLORENCE, "Dolly," Footlights 1; G. A. A. 1-3; Assembly Announcers 3-4; Girl Reserves 2-4; Orchesis 4; Ring Club 4; Q Club 2-4.

POTTER, RICHARD, "Dictator," Senior Senate 2-4; Hi-Y 2-4; Basketball Manager 1-2; Q Club 1-2; Orchestra 1-2; Intramurals 1-2.

POTTERTON, ARLINE, Footlights 1; G. A. A. 2-3; Q Club 3-4; Assembly Announcers 3-4; Girl Reserves 3-4.

PRUEFERT, LOIS, "Pref," G. A. A. 1-2; Girl Reserves 3-4; Ring Club 3.

PRUSS, LEONARD, Basketball Intramurals 1-2.

RAMSEY, AL, "Wish," Football 1-4; Hi-Y 1-4; Volleyball 2; Intramural Basketball 3; M Club 3-4; Senior Senate 4.

REPECH, LEONE, "Rep," G. A. A. 1-3; Pi Gamma 3; Polish Club 4.

ROMAN, KIVA, Oil and Chalk 2; Senior Senate 3; Q Club 2; Ring Club 3-4; Girl Reserves 2-4; Bay Mist 4.

ROTH, EDWARD, "Ed."

ROUSE, ROBERT, "Bob," Intramurals 1, 4; Hi-Y 1, 4; Q Club 2-4; Assembly Announcers 4; Stage Crew 4.

SAFRANSKI, GERTRUDE, "Gert," Girl Reserves 2-4.

SAHAGIAN, PETER, "Pete," Stamp Club 1; Radio Club 2; Debate Club 3; Janitor 4.

SAKWINSKI, CHESTER, "Sak," Football 1-3; Basketball 1, 4; Polish Club 3.

SAMELIAN, ONNIK, "Nick," Oil and Chalk 1-2; Q Club 2-4; Piano Club 3-4; Visual Education 2-4.

SANTARIUS, RUDY, Intramurals 3-4; Janitor 3-4.

SCHILDER, MERDEL, "Schilly," Girl Reserves 2-4.

SCHILL, MARY ANN, "Schilly," Footlights 1; Girl Reserves 2; Q Club 3; Harbinger 3; Sohoco 4; Honor Society 4.

SCHLECK, MARY ELLEN, "M. E.," Footlights 1; G. A. A. 1-2; Girl Reserves 2-4; Ring Club 3-4; Harbinger 2; Q Club 2-4; Cardo Club 2-4; Assembly Announcers 2-4; Senior Senate 2.

SCHMIDT, JOE, Intramurals 1-3; Janitor 4.

SCHMOLLER, WILLIAM, "Bill," Senior Senate 1-3; Visual Education 2-4; Honor Society 3-4; Hi-Y 2-4; Bay Mist 4.

SCHNURER, PAUL, "Fly Hawk."

SCHOBER, ERNEST, "Ernie," Football 1-4; Intramurals 1-4; M Club 3-4.

SCHOLTZ, HOWARD, "Howie," Visual Education 2; Q Club 2-4.

SCHUMACHER, RAYMOND, "Ray," Hi-Y 1; M Club 3-4; Football 1-4; Basketball 1-3.

SCHWARTZINGER, TONY, Model Airplane 1; Visual Education 2-4.

SEYMER, LUELLA, "Lu," Girl Reserves 2-4; Bay Mist 3-4; Honor Society 4.

SHEA, FRANCES, "Betty," Footlights 1; G. A. A. 1-4; Q Club 2-4; Girl Reserves 2-4; Assembly Announcers 4; Orchesis 4; Ring Club 3-4.

SHEA, MARY ELLEN, "Lela," G. A. A. 1-4; Footlights 1; Senior Senate 2; Q Club 2; Ring Club 3-4; Bay Mist 3-4; Girl Reserves 2-4; Orchesis 4.

SKIBBA, BETTY, "Betts," Girl Reserves 4; Footlights 1; Q Club 2; Sohoco 3; Polish Club 3, 4.

STARK, ELROY, "El."

STRANDT, LESLIE, "Wolf," Rock Island High School 1-2; Piano Club 3-4; Q Club 3-4; Track 3-4; Football 4.

SZATMARY, PETER, "Bing," Intramural Basketball 1-3; Boxing 1-2; Intramural Football 1-2.

SZYMBORSKI, LEO, Football 1-2, 4; Intramural Volleyball 1, 3; Intramural Basketball 2-4; M Club 4.

THEISEN, GRACE, "Grapes," G. A. A. 1-2; Girl Reserves 2; Sohoco 4.

TOLKACZ, EDWARD, "Tolky," Football 1-4; M Club 3-4; Intramural Volleyball 3; Intramural Basketball 3-4; Intramural Baseball 3.

TRUSZYNSKI, JOE, "Joker," Cross Country 2; Polish Club 3; Honor Society 4.

VERES, NICKY, Intramurals 2-3; Track 2-3; M Club 4.

VINCER, MARGARET, "Margie," J. A. A. 1; Girl Reserves 2, 4; Polish Club 4; Senior Senate 4.

WALTERS, BERNARD, "Bernie," Archery 4.

WALTERS, GEORGE.

WARNKE, ELAINE, G. A. A. 1-2; Cub Courier 1; Girl Reserves 2-4; Harbinger 2; Bay Mist 3-4.

WATLING, MELVILLE, "Mel," Intramurals 1-4; Track 2-3; Boxing 2; Q Club 4; Popular Chorus 4; Hi-Y 3-4; Ping Pong 4.

WEBER, GEORGE, "Bull."

WIELICHOWSKI, JOHNNY, "Cheerleader Johnny," Intramural 1; Cheerleader 2-4; Pep Club 2-4; Polish Club 2; Volleyball 3-4; Ping Pong 3.

- R. Santarius
  - M. Schilder
    - M. A. Schill
      - M. E. Schleck
        - J. Schmidt

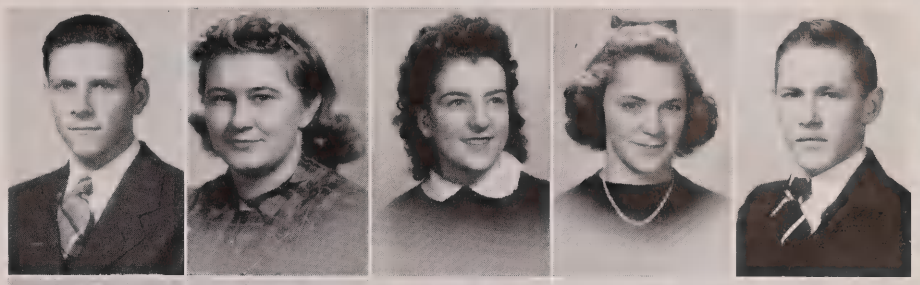

- W. Schmoller
  - P. Schnurer
    - E. Schober
      - H. Scholtz
        - R. Schumacher

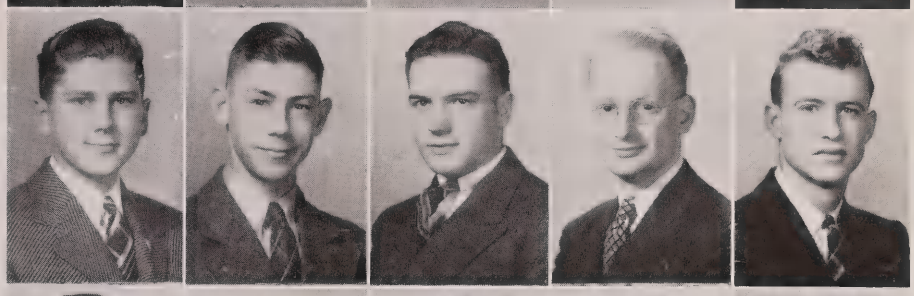

- T. Schwartzinger
  - L. Seymer
    - F. Shea
      - M. E. Shea
        - B. Skibba

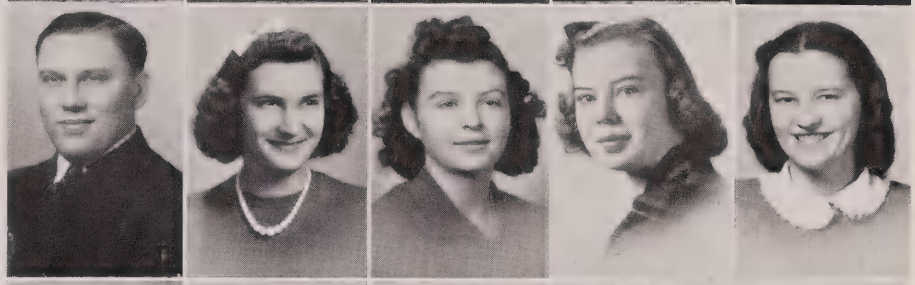

- E. Stark
  - L. Strandt
    - P. Szatmary
      - L. Szymborski
        - G. Theisen

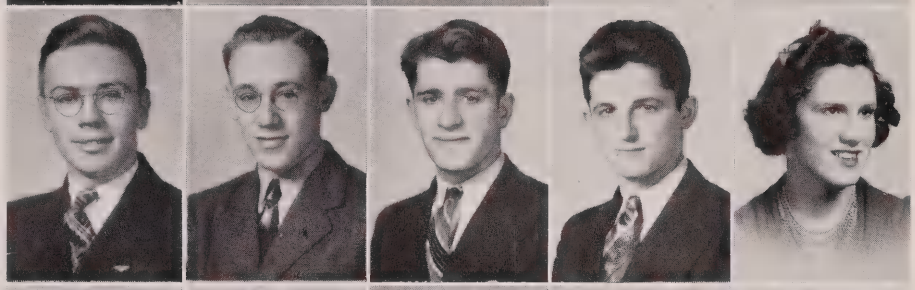

- E. Tolkacz
  - J. Trusczynski
    - N. Veres
      - M. Vincer
        - B. Walters

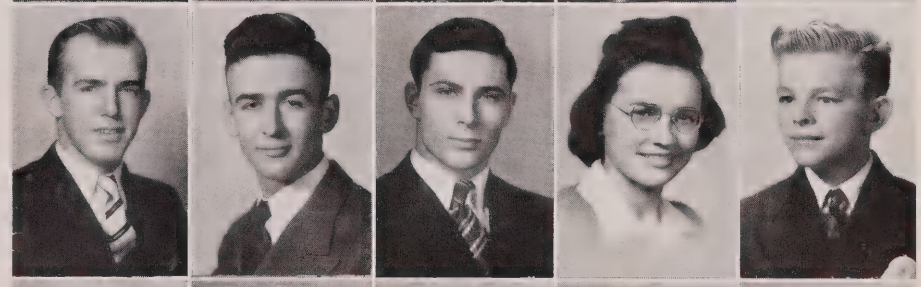

- G. Walters
  - E. Warnke
    - M. Watling
      - G. Weber
        - J. Wielichowski

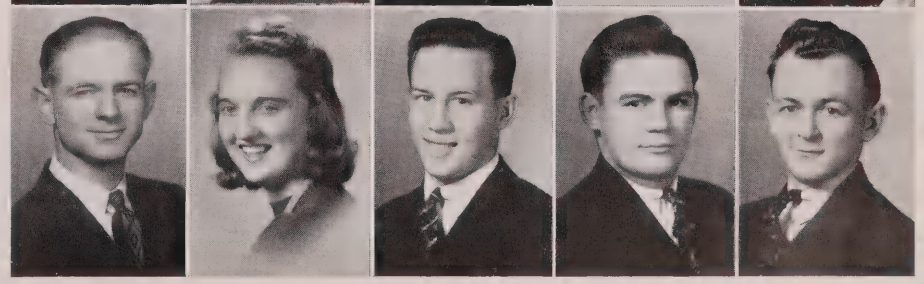

. . . Leave

WIELICHOWSKI, SOPHIE, "Zosia," Girl Reserves 2; Senior Sohoco 3; Polish Club 3, 4.

WILKE, EVELYN, "Evie," Girl Reserves 2-3; Piano Club 3.

WISNIEWSKI, ALICIA, Girl Reserves 4; Polish Club 4.

WOECKNER, WILLIAM, "Goon," B Football 1-3; Varsity Football 4; Hi-Y 1-4; Basketball 1-4; Cardo Club 2-4; M Club 4; Track 3-4.

WOHLUST, LAVINA, "Tiney," Bay View High School 1; Girl Reserves 2, 4; Q Club 3-4.

WOJNOWSKI, MARY, "Marion," G. A. A. 1-2; Footlights 1; Girl Reserves 2-4; Sohoco 3-4; Polish Club 3-4.

WOLFE, IRENE, "Wolfie," Footlights 1; Girl Reserves 2; Q Club 3.

YAKICH, VLODO, "Lod," Cub Courier 1; Intramurals 2-4; Cheerleader 2-4; Pep Club 2-4; Harbinger 3-4; Honor Society 3-4.

ZARBOCK, BETTY, "Betts," G. A. A. 1-2; Girl Reserves 2, 4; Q Club 4; Library Science 2-4.

ZEMBRUSKI, FRANK.

- S. Wielichowski
  E. Wilke
  A. Wisniewski
  W. Woeckner
  L. Wohlust

- M. Wojnowski
  I. Wolfe
  V. Yakich
  B. Zarbock
  F. Zembruski

the dial the same,

. . . punch no buttons

. . . just listen

Dear Jake
me a boat cant wish you
much, but hope you how much luck
all your life. I'm in the Navy now
so I am your pal till I becom Admiral
of Pacific fleet. a real "Boat"
Salvador Lara S 3/c

Dear Jake
Best of luck
in Football season
hope you make
make all leagues
as when
ET

- And through the day

these will be heard

. . . Information

JUNIOR CLASS

- *President* ..... Steve Ginal
- *Vice President* ..... Jerry Gredler
- *Secretary* ..... Bob Filbey

Here's to Jack
work-hole around in
dropping class. Hope you
have a fine vacation
Ed Impalieny

Please . . .

M. Adreska, J. Babinec, V. M. Baewer, V. Baker, V. Baranek, I. Baranowski, A. Barsamian, L. Bauer, R. Bedwell, S. Behr, R. Bekmezian, C. Bielski, D. Blavat, D. Bondowski, I. Bray, L. Brink, F. Brodnan, F. Burckhard, M. J. Corry, I. Degermanjian, D. Dembinski, M. Dixon, G. Dretzka, O. Esayian, A. Esayian, O. Farmer, J. Fenton, B. Fischer, M. Folger, H. Frederick, M. Gawelski, L. Geissner, A. Gloeckler, M. C. Grimm, L. Gustkowski, C. Hajinian, R. Hayden, G. Hoffman, G. Holly, A. Ignarski, A. Jablonski, B. Jasunas, D. Jaszczyk, K. Johnson, A. Juran, A. Kamakian, K. Kamakian, A. Kaminsky, M. J. Kanitz, Karian, R. Kashishian, A. Kavecki, L. Kovar, F. Kroll, M. Kroupa, J. Lacre, L. Lenda, E. Lofthus, L. Ludwiczak, A. Lueneberg, J. McPherson, L. Madenwald, M. Marcotte, J. Markarian, R. Marks, L. Miller, P. Mohr, I. Moody, J. Nelson, L. O'Connell, E. Orlowski, B. Panoff, B. Peschong, M. J. Petrose, R. Petzold, L. Prohl, W. Roe, A. Roszek, S. Salbashian, G. Scherbarth, V. Schmidt, M. Scholtz, S. Segall, A. M. Shea, I. Sikorski, V. Skoronski, N. Smith, V. Starkey, M. Staczak, A. M. Stearns, R. Stein, M. Szatkowski, R. Tamuzian, L. Tanski, E. Tavidian, J. F. Thiel, M. Veich, H. Verdev, D. Wahl, D. Washburn, F. Wielichowski, H. Wielichowski, H. D. Williams, L. Wilson, G. Wirkus, F. Wisniewski, L. Wnuk.

A. Ahlenstorf, A. Baranowski, B. Barsamian, D. Barsamian, H. Barsamian, C. Bederian, T. Bell, D. Berg, C. Berry, T. Blattert, J. Bogadi, D. Bollis, W. Boyle, S. Bray, C. Brzezinski, F. Chapko, G. Chininis, E. Chmielecki, G. Chmielecki, A. Chmielinski, E. Chmielinski, F. Chybowski, E. Clark, T. Clark, R. Clasen, S. Czerwinski, R. Dallman, E. Doda, M. Dolar, E. Dominski, R. Draves, A. Dziuba, R. Evanoff, A. Fadel, R. Filbey, F. Frank, S. Ginal, C Glubka, G. Gredler, G. Hadjinian, S. Hadjinian, G. Hansen, A. Hauerwas, H. Hauerwas, D. Hayman, A. Heinrich, L. Hertz, W. Heyer, R. Hoffa, R. Hohenfeldt, J. Holquin, R. Holm, M. Jandegian, D. Janusiak, E. Janusiak, M. Kaloustian, K. Kaprelian, J. Karamanian, J. Kashishian, E. Keske, H. Kinney, E. Kleineider, J. Klingensmith, H. Kotecki, W. Kron, C. Kubacki, L. Larson, N. Lazarski, R. Leist, F. Lewkowski, W. Lowman, W. Malepszy, V. Manka, E. Marifke, J. Marifke, F. Marshall, B. Miklaszewski, T. Mohr, A. Momberg, D. Mrozek, J. Munagian, J. Munson, A. Mysliwy, T. Mysliwy, L. Nauman, R. O'Conner, R. Owen, J. Peplinski, R. Povlich, T. Ramstack, D. Rayeske, L. Robbins, S. Rudelich, L. Saksefski, M. Santarius, A. Scharf, A. Scharf, L. Scheiding, J. Schmadl, E. Schneider, R. Schuda, E. Schwietzer, W. Sladek, C. Stiehl, G. Stollenwerk, R. Strelow, W. Sucharski, E. Szabrowicz, A. Szymborski, L. Tartadian, A. Tertadian, T. Tertadian, A. Tischendorf, R. Tischendorf, J. Toth, K. Tschohl, R. Ugowski, H. Urlakis, R. Valoe, D. Von Drosek, A. Walczynski, S. Walker, R. Walloch, E. Wendt, S. Wilkie, J. Willms, L. Willms, E. Wright, V. Yakich, R. Zimmerman, C. Zinkiewicz.

Dearest Jake
I am very
honored to be able to
write in your Bag. I trust
and I know you want to
wish you a very successful
senior year.
Lots of luv
"Christy"
Christensen

... We, the

H. Aibashian, A. Asdadurian, F. Baier, C. Balian, M. Belian, A. Balis, E. Ballegoin, I. Baller, D. Basterash, E. Bielski, S. Borkowski, E. Boyagian, B. Bragdun, H. Brewer, F. Brink, B. Brodnan, P. Bundalo, M. Clasen, A. Czerwinski, C. Czerwinski, A. Danko, M. Degemanjian, D. Delikat, B. Deutsch, H. Dobrzynski, D. Elchuk, A. Esayian, M. E. Fagan, V. Fischer, J. Gates, E. Guenette, E. Gustkowski, L. Hall, E. Hauerwas, R. Hayalian, G. Hefter, V. Heine, A. Hnanicek, M. Hodas, N. Hojnacki, M. A. Hughes, M. Jandegian, E. Johnson, G. Joncas, A. Kaczmarowski, F. Kafkas, R. Kaprelian, M. Karian, S. Keochakian, G. Klipfel, B. Kohler, V. Kualheim, E. Lavery, C. Lemoine, C. Lennartz, S. Lesch, B. Lipka, L. Lowerr, P. Luedtke, L. Luscavitch, M. Makowski, C. Manderle, D. Meyer, A. Miklaszewski, J. Monnette, M. Mouradian, R. Mouradian, H. Nardi, A. Nawrocki, E. Niedzolkowski, A. Nielsen, E. Nielsen, L. Novak, E. Oas, P. Orloff, N. Osell, D. Osiecki, M. Parrott, G. Peschong, M. Petersen, L. Pfeffer, M. Proeber, V. Proeber, V. Punak, B. J. Quentin, D. Ranthum, J. Rasmussen, M. Ruhloff, M. L. St. Onge, L. Salbashian, R. Salbashian, B. Saler, B. Sales, S. Schmidt, K. Schober, A. Schoblacher, F. Schubert, L. Schultz, A. Shea, B. Shea, F. Sherry, M. Stokes, D. Swanson, M. Tamuzian, E. Tavidian, M. Tollefson, M. Truszynski, L. Valoe, A. Varhadian, L. Wachal, D. Wagner, D. Wagner, E. Walczynski, M. Wall, D. Wallander, D. Wanserski, M. Whitely, B. Wiehr, A. Wielichowski, B. J. Wink, A. Wolsey, M. Worm, D. Wulff, G. Yokich, E. Zembruski, G. Zimdars, M. J. Zywicke. O. Balde, F. Baranek, E. Baranowski, A. Barsamian, R. Bell, E. Benkowski, E. Bleier, E. Bohrer, K. Boyajian, G. Boyd, E. Branger, J. Brunner, E. Bundalo, C. Burns, D. Carlson, W. Carroll, D. Christenson, W. Clark, G. Clasen, E. Dallman, T. Dinauer, D. Dixon, J. Cobrzynski, J. Eckstrom, H. Ergen, G. Erpelding, E. Esch, G. Esch, G. Fischer, P. Fuhreck, R. Gruener, L. Grycowski, J. Hachmeister, T. Hadjinian, N. Hajinian, J. Hauerwas, C. Hayman, L. Heine, W. Hernke, C. Hogopian, T. Holly, J. Hosmanek, M. Jandegian, S. Jandegian, R. Johnson, M. Kachigian, G. Kokaske, H. Kamakian, L. Kannegiesser, C. Kazmierski, R. Kehoe, H. Kender, H. Keshian, H. Klamrowski, C. Koch, E. Koerschner, J. Kratt, P. Kuczynski, L. Larsen, O. Lewis, J. Lewkowski, O. Liebsch, C. Lorisch, W. Lowman, J. McDermott, C. McDonald, E. Merkel, J. Mersenski, M. Mills, C. Moga, D. Momberg, L. Morawski, E. Myers, J. Myers, W. Nagy, G. Newkirk, J. Novak, J. Nowakowski, J. Olterewski, D. Organ, R. Orlowski, J. Owen, H. Panosian, L. Pfeffer, V. Pinkowski, P. Piraino, M. Plevak, W. Pliszka, W. Raddeman, R. Ramstack, J. Repech, D. Rayeske, J. Sarros, H. Savagian, R. Schlesinger, C. Schleck, E. Senski, J. Schmoller, C. Schommer, J. Shea, W. Shelenski, C. Stevenson, L. Stevenson, L. Stritchko, J. Szatmary, J. Takach, L. Tenner, O. Thibodeau, D. Thompson, P. Thorn, R. Trapp, A. Truszynski, C. Walker, H. Walter, H. Wentland, H. Weisntock, L. Wisniewski, J. Wojnowski, D. Wood, M. Wonoski, W. Zwicke.

People . . .

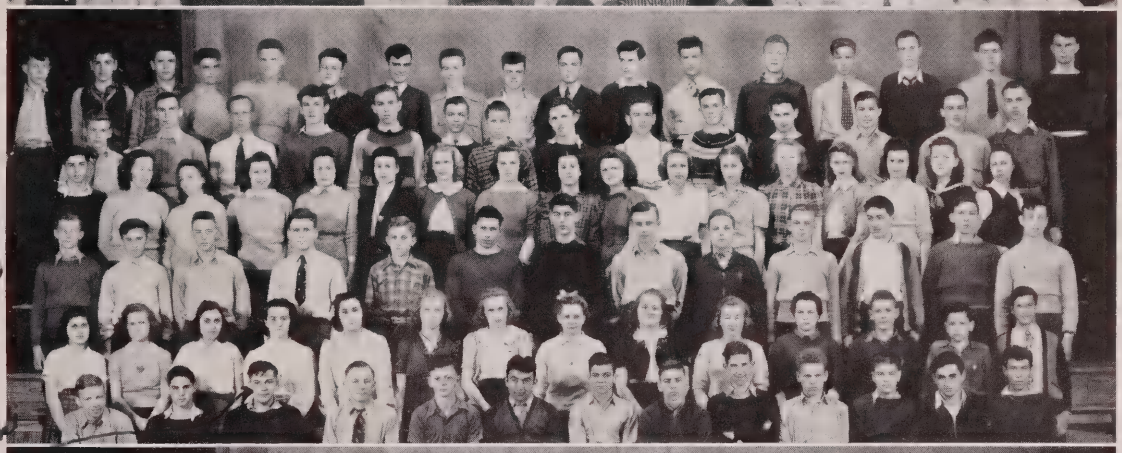

SOPHOMORE CLASS

- *President* ..... Dick Thompson
- *Vice President* ..... James Schmoller
- *Secretary* ..... Joe Bruner

FRESHMAN CLASS

- *President* ..... William McClellan
- *Vice President* ..... Pat O'Connell
- *Secretary* ..... Elizabeth Molthen

We entered from . . .

First Ward, Second Ward, Third Ward, Fourth Ward, St. Mary's, St. Johns, St. Adelbert's, Zion, Lake, Otjen, Hickory, Greenlawn.

. . . Citizen's All . . .

B. Acheson, E. Adamski, V. Alexander, J. Andreska, M. Antolovich, D. Bahl, M. Balian, M. J. Barsamian, L. Beaumont, L. Beckmann, W. Bedwell, B. J. Bellows, B. Blewett, S. Borsos, M. Boyagian, L. Brossmann, M. Bundalo, B. Burak, L. Carlson, G. Chodkowski, I. Chmielecki, N. Crosker, E. Czerwinski, M. Danek, F. DeBoer, L. Dingwall, G. Douglas, A. Dukish, L. Endahl, D. Entringer, G. Fairbanks, B. Fausz, N. Fawcett, J. Flibert, P. Frank, E. Fredericks, L. Gawelski, J. Gilhuber, D. Goll, M. Granec, L. Grobschmidt, K. Gruener, D. Guckenberger, T. Haaland, S. Hadjinian, M. Hadjinian, T. Haldeman, L. Hammes, D. Hansen, E. Hazeldeck, M. Heried, D. Hertz, K. Hoffman, M. Hogopian, J. Hojnacki, L. Holschen, H. Hoover, V. Janusiak, J. Johnson, L. Juran, N. Kachigian, M. Kaloustian, M. Kashian, C. Kazmierczak, V. Kedzierski, G. Kender, A. R. Kenney, C. Keyes, L. Kiedrowski, A. Kigian, V. Kosloske, A. Kratochvil, E. Kratt, S. Kron, B. Kukla, A. Lempel, M. A. LePosa, S. Liebsch, A. Lyon, P. McCarthy, L. McCoy, K. McDermott, D. Malicki, A. Marifke, A. Markewicz, D. Marks, C. Marusik, D. May, E. Molthen, M. Monnette, G. Mrozek, I. Nardi, D. Nowicki, P. O'Connell, M. A. Olszewski, P. Otto, W. Palaz, R. Piraino, B. Potterton, M. A. Ramstack, L. Ruehmer, R. Sahagian, C. Schauer, F. Scheiding, N. Schultz, A. Senak, M. Serak, L. Sinclair, E. Skibba, L. Skobiszewski, C. Sokolowski, D. Spack, M. Sulik, C. Swessel, R. Szalay, S. Tamuzian, M. Tartadian, R. Tatro, R. Tavidian, M. Thill, D. Thomas, B. Thorn, R. Tischendorf, D. Tolkacz, J. Torosian, E. Varhadian, E. Ward, S. Wasserman, A. Weber, R. Weinert, S. Wendt, W. Weinstock, B. Willman, G. Wolsey, A. Zielinski, J. Zielinski, S. Zimmerman.

R. Adam, J. Alexander, W. Anderson, E. Baewer, A. Balian, R. Baranowski, W. Barth, E. Benson, R. Biedron, R. Bielski, D. Bintz, Z. Burak, R. Chapko, H. Chronert, R. Cieszynski, R. Clark, R. Corstvet, C. Czapiewski, R. Dembinski, E. Fadel, C. Flancher, W. Gee, S. Georgevich, J. Gompper, A. Grabowski, D. Greattinger, R. Gregson, J. Grochowski, L. Guenther, J. Gurinian, A. Gutkneckt, G. Hefter, M. Heuston, A. Hoffmeier, P. Hosmanek, J. Janusiak, C. Jaszczyk, A. Joers, R. Kazmierczak, M. Kaiser, A. Kaloustian, J. Kaminsky, H. Karian, T. Kavecki, R. Klamrowski, R. Koceja, G. Kopecky, B. Kroll, R. Krymkowski, C. Kualheim, J. Kubel, N. Kukla, E. Lange, E. Larson, K. Larson, W. Larson, W. Lawhead, R. Lisowski, J. Ludwiczak, E. Lukowski, W. McClellan, F. Machnik, C. Magenheimer, J. Marciniak, R. Markarian, R. Marks, H. Meifert, R. Mildebrandt, L. Mitzenheim, A. Moga, E. Molenda, G. Molenda, R. Momsen, R. Murphy, D. Napiontek, J. Navarro, G. Nell, R. Nimphius, W. Odden, N. Patrenets, R. Peabody, M. Persha, M. Plale, L. Povlich, L. Prochnow, R. Rayeske, P. Regenauer, G. Rentziperis, P. Riedel, F. Rogers, R. Rupert, S. Sabo, N. Scandunas, M. Schommer, J. Skrobiszewski, E. Smolenski, R. Spack, N. Splan, W. Stewart, J. Szafranski, J. Szalay, P. Thiel, R. Totushek, E. Vance, Z. Varga, W. Volckmann, W. Walters, G. Watling, M. Watson, H. Wentland, J. Wilk, G. Williamson, R. Willms, W. Wiltzius, W. Wisniewski, L. Wohlgefahrt, J. Yelanjian, C. Zaporski, G. Ziarek.

...We Are

SEVENTH GRADE

C. Atkinson, M. Baewer, M. Beck, R. Both, T. Braun, M. J. Chininis, D. Colson, D. Cook, R. Czarnecki, V. Dadian, S. Dukish, L. Dykas, F. Erickson, J. Essig, I. Faber, A. Fourn, D. Gerber, L. Gilanyi, M. Gustkowski, A. Haldemann, F. Hernke, M. Hoffmann, E. Hoover, M. Hugasian, E. Jeskey, S. Kaloustian, R. Karian, L. Kleineider, N. Klockmann, E. Krueger, A. Leu, J. Lindemuth, K. Maddock, M. Madenwald, R. Meeks, R. Meifert, M. Miller, F. Mills, M. Ogden, D. Olsen, L. Page, M. Partridge, A. Peabody, K. Petzold, F. F. Roberts, R. Roe, M. Salbashian, C. Samuelson, V. Schroeder, E. Smith, D. Steece, D. Sulowski, H. Szatmary, R. Torosian, E. Tschohl, G. Unglaub, L. Wood.

R. Anderson, J. Andrew, P. Babinec, N. Balian, L. Basterash, J. Bartels, L. Basterash, R. Becker, G. Bell, K. Benzel, M. Borchardt, P. Boyojian, D. Daehling, E. Dobratz, J. Dobrzynski, R. Dorgay, L. Eilers, W. Eilers, E. Esaian, R. Evenson, R. Feiertag, D. Fleckenstein, K. Folger, M. Gipp, A. Gompper, R. Hastings, A. Hayalian, H. Hernke, F. Heuston, H. Kannegiesser, K. Kashian, H. Krueger, R. Krueger, R. Kuzminski, C. Laumann, E. Leshin, R. Levinson, R. Lipowski, J. Logan, R. McDonald, F. Magnuson, W. Moss, J. Patchin, H. Pitman, J. Sangren, G. Savajian, G. Shogren, R. Skorupski, O. Splan, H. Stein, R. Urban, M. Uttke, G. Wallander, E. Wielichowski, R. Willms, L. Windschanz, F. Worm, D. Yakich, M. Zelich.

EIGHTH GRADE

B. Baker, M. Balde, A. Barsamian, M. Baylerian, M. Benzel, D. Boden, G. Bremer, D. Broskowski, F. Carlson, E. Christensen, B. Degermanjian, P. Dyer, E. Endahl, A. Ewer, D. Feder D. Fleckenstein, E. Gaworski, M. Haidarian, M. Hansen, G. Hayden, D. A. Imig, D. Ivalis, R. Johnson, M. Keishian, R. Keochakian, A. Kosloske, L. Kozlowski, D. Kuzminski, V. Landrum, J. Lewis, D. Lick, E. Logan, S. Lowerr, D. McCann, W. McCann, M. McClay, R. Mahsem, C. Makowski, C. Marquette, J. Megow, C. Mersenski, M. Mews, C. Moss, M. Nersesian, N. Ohanian, S. Olsen, E. Osowski, R. Owen, A. Parent, D. Paskowicz, P. Powers, R. Pinkowski, L. Rayeske, S. Regenauer, M. Salbashian, G. Sales, J. Samuelson, H. Schauer, V. Schubert, A. L. Schuda, N. Schultz, B. Schwartz, N. Sharp, J. Stasney, D. Stritchko, R. Szalay, L. Szymborski, A. Tatro, L. Thompson, H. Tollefson, M. Totushek, P. Van Volkenburg, E. Vogt, J. Wagner, R. Wall, J. Wallace, A. M. Wernette, F. Wilke, M. Wilke, M. Zimmerman, A. Zwicke.

R. Acheson, J. Beck, K. Berg, R. Bollis, J. Boyle, A. Brink, R. Calder, M. Chininis, J. Daehling, L. Danowski, L. Duwe, R. Eilers, J. Filby, C. Fourn, G. Frank, D. Hahn, E. Haidarian, J. Helminak, H. Hoffman, L. Holstad, J. Janowski, H. Johnson, A. Kachigian, S. Kaishian, E. Kaminsky, R. Kenyon, R. Koch, R. Kozlowski, R. Lauerman, J. Lemcke, S. Artinian, B. Mahsem, E. Malicki, J. Mrozek, N. Munagian, G. Nielsen, R. Peabody, J. Prelewicz, L. Rayeske, A. Ree, D. Rones, M. Sahagian, R. Sajkowski, M. Savajian, N. Schneider, G. Schwager, R. Slosarek, P. Stavro, E. Stollenwerk, E. Stollenwerk, J. Szatmary, R. Theisen, E. Toporski, R. Tschohl, A. Ueberfluss, B. Warnke, J. Weber, E. Wendlick, R. Wilinski, D. Willms, N. Wnuk.

Always Young . . .

VISUAL EDUCATION

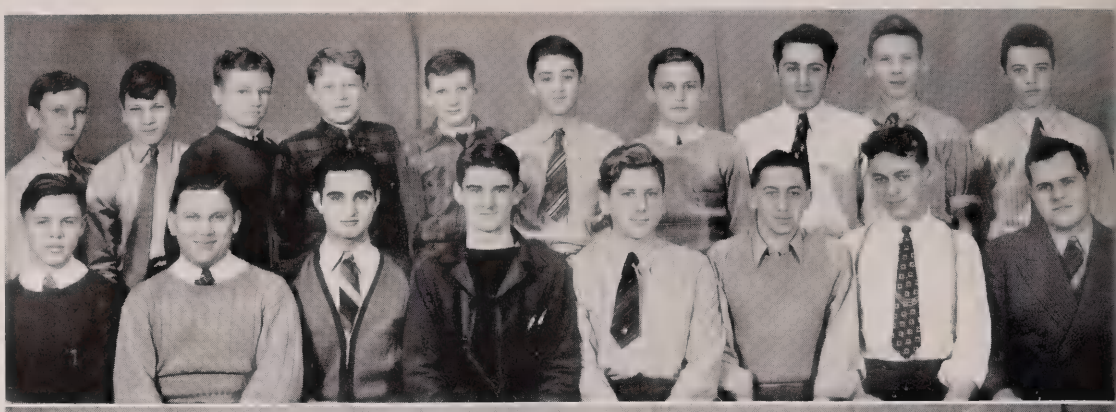

SENIOR SOHOCO

MARCHING BAND

INVITATION TO LEARNING

G. Williamson, B. Totushek, H. Karian, L. Tartadian, H. Karian, T. Tartadian.

G. Rentziperis, W. Sucharski, O. Samelian, R. Rogers, J. Maddock, R. Bredman.

W. Clark, J. Filbey, W. Schmoller, J. Johnson, E. Czerwinski, G. Manka.

HOMEMAKERS PROGRAM

A. Balis, V. Baranek, M. Barsamian, I. Baranowski, E. Boyagian, F. Brodman, E. Chininis, A. Danko, G. Derepkowski, V. Dretzka, A. Esayian, O. Esayian, C. Hajinian, R. Hayalian, A. Hnanicek, E. Hodas, M. Hodas, A. Hosmanek, A. Juran, A. Kaczmarowski, A. Kaminsky, M. Karian, R. Kashian, L. Kovar, M. Kroupa, E. Malicki, B. Peschong, M. J. Petrose, M. A. Schill, F. Schubert, M. Tamuzian, G. Theisen, A. Varhadian, D. Wagner, M. Wojnowski, M. Worm, G. Yokich.

MEET THE BAND

E. Baewer, V. Baewer, D. Berg, R. Biedron, B. Blewett, R. Calder, F. Chybowski, R. Clausen, M. Dixon, M. Dolar. D. Dronek, D. Draves, W. Demoe, A. Fadel, E. Fadel, J. Filbey, R. Filbey, J. Gates, J. Grieger, L. Guenther, N. Hajinian, D. Hayman, D. Hertz, L. Hertz, V. Heine, M. Hodas, J. Holquin, M. Hughes, J. Kashishian, H. Klamorowski, M. Knox, C. Koch, L. Kowski, B. Larson, J. Lemcke, R. Leist, F. Lorentzen, C. MacDonald, C. Magenhiemer, V. Manka, J. Mann, D. Marks, G. Novak, E. Orlowski, C. Parrott, C. Paskowicz, M. Petersen, R. Petzold, R. Potter, V. Proeber, B. Quentin, P. Regenauer, E. Roth, B. Saler, R. Santarius, E. Stark, A. Tatro, R. Totushek, E. Wendlick, G. Williamson, D. Wulff, C. Zaporski.

UNLIMITED HORIZONS

H. Aibashian, A. Asdadurian, F. Baier, I. Baranowski, C. Barsamian, M. J. Barsamian, M. Clasen, M. J. Corry, E. Czerwinski, M. Danek, M. Dielen, O. Esayian, J. Fenton, B. Fischer, J. Folger, E. Frederick, A. Gloeckler, M. Granec, L. Gustkowski, S. Hadjinian, T. Haldemann, L. Hall, H. Hanley, L. Hammes, M. Heried, A. Hnanicek, L. Holschen, A. Juran, M. Kaloustian, J. Kanitz, K. Kazmierczak, V. Kedzierski, A. R. Kenney, C. Keyes, M. Kroupa, A. Lempel, M. A. Le Posa, L. Luscavitch, L. Madenwald, D. Malicki, A. Marifke, P. McCarthy, I. Moody, E. Niedzolkowski, A. Nielsen, Eva Nielsen, L. Novak, L. O'Connell, P. O'Connell, E. Orlowski, M. Parrot, R. Piriano, L. Pfeffer, R. Petzold, V. Proeber, M. A. Ramstack, D. M. Ranthum, J. Rasmussen, B. Saler, C. Schauer, A. Schoblocher, F. Schubert, F. Shea, M. E. Shea, F. Sherry, E. Skibba, D. Spack, A. M. Stearns, M. Stokes, S. Tamuzian, L. Tanski, D. Thomas, A. Varhadian, E. Varhadian, L. Wachal, S. Wasserman, R. Weinert, S. Wendt, B. Wink, L. Wnuk.

THE WORLD IS YOURS

C. Atkinson, A. Barsamian, F. Carlson, M. J. Chininis, S. Dukish, D. Fleckenstein, A. Fourn, E. Gaworski, D. Gerber, M. Hansen, M. Hugasian, D. Kuzminski, M. Madenwald, M. Nersesian, D. Olsen, S. Olsen, L. Page, R. Pinkowski, L. Rayeske, F. Roberts, R. Roe, D. Sulewski.

PAINTED DREAMS

G. Holly, E. Benson, P. Boyajian, M. J. Chininis, I. Degermanjian, V. Heine.

S. Jandegian, R. Keochakian, S. Keochakian, E. Lavery, M. Lehto, D. Lick.

J. Markarian, R. McDonald, M. Persha, G. Reingans, M. Totushek, M. Zimmerman.

I hope I will see you swimming and I hope you have fun this summer,
"Katie"

G. A. A.

J. A. A.

OIL AND CHALK

ORCHESTS

PIANO CLUB

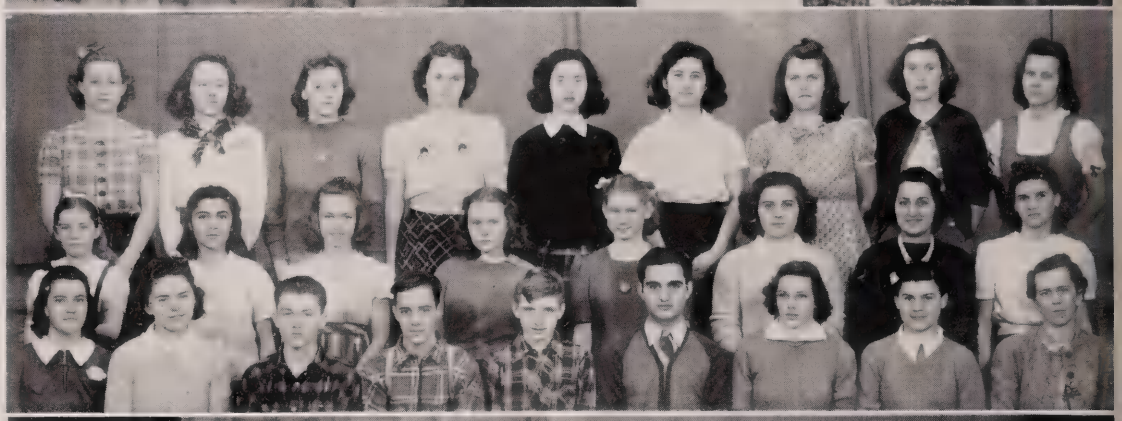

RING CLUB

KEEP FIT TO MUSIC

M. J. Corry, D. Dronek, J. Kanitz, O. Krueck. L. Madenwald, F. Popowski, W. Roe, F. Shea, M. E. Shea. L. Schultz, J. F. Thiel, D. Williams, L. Wnuk.

PIANO PARADE

R. Both, M. Corry, L. Dingwall, I. Faber, E. Fadel, J. Flibert, T. Haldemann, M. Hauerwas, M. Kademian, C. Keys, M. LaSalle, K. Maddock, P. McCarthy, E. Molthen, W. Odden, C. Paskowicz, W. Roe, O. Samelian, G. Scherbarth, V. Schroeder, S. Segall, L. Schultz, L. Strandt, J. Torosian, R. Torosian, D. Willms, L. Wilson, G. Zimdars.

BIG SISTER

V. Baker, C. Barsamian, M. Barsamian, M. J. Corry, M. Dixon, V. Ewer, J. Fenton, J. Folger, L. Geissner, L. Goodspeed, C. Hefter, E. Hoffa, E. Ivalis, H. Jones, A. Kaprelian, N. Kaprelian, L. Karian, R. Kashisian, G. Klemkowski, R. Koerschner, V. Limacher, L. Ludwiczak, L. Madenwald, J. McPherson, L. Miller, P. Mohr, E. Orlowski, R. Petzold, K. Roman, M. E. Schleck, V. Schmidt, S. Segall, A. M. Shea, F. Shea, V. Starkey, M. Szatkowski, J. Thiel, D. Williams, L. Wilson.

FOOTLIGHTS

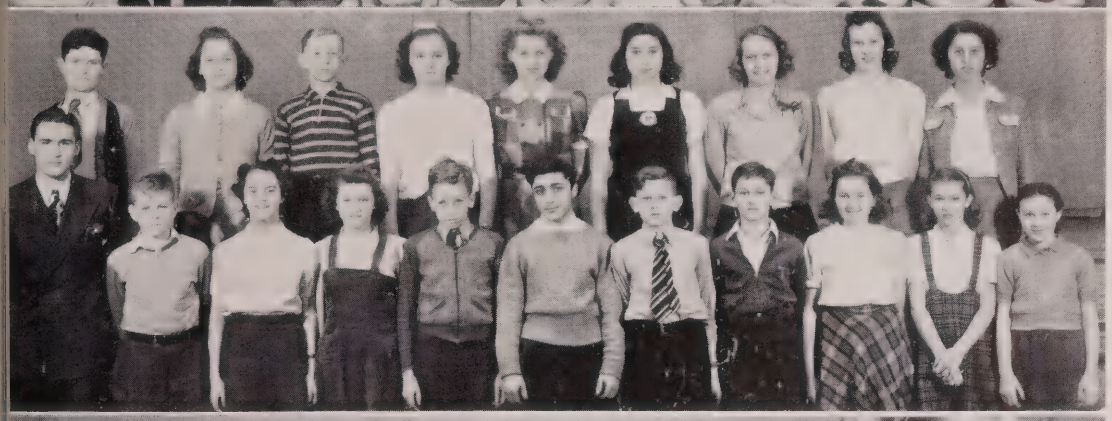

JUNIOR SENATE

PEP BAND

LET'S PRETEND

B. Baker, A. Barsamian, M. Bayerian, M. Benzel, D. Boden, R. Roth, E. Christensen, S. Dukish, P. Dyer, J. Essig, A. Ewer, M. Gipp, A. Haldemann, N. Hanson, M. Hansen, P. Hanson, D. Ivalis, H. Johnson, M. Kaidamian, D. Kuzminski, D. Lauerman, E. Logan, C. Makowski, C. Marquette, D. McCann, J. Megow, M. Mews, C. Moss, K. Petzold, S. Regenauer, R. Roe, M. Salbashian, B. Schwartz, N. Schultz, N. Sharp, L. Thompson, P. Van Volkenburg, E. Vogt, J. Wagner, G. Wallander, M. Wilke, D. Zick.

TRAFFIC COURT

M. A. Ramstack, E. Logan, B. Degermanjian, L. Gilanyi, D. Cook, K. Kashian, C. Laumann, S. Hadjinian, C. Swessel, I. Chmielecki, P. Babinek, J. Daehling, P. Van Volkenburg, J. Wagner, A. Ree, G. Chodkowski, M. Kaloustian, D. Sulewski, E. Tschohl, D. Tolkacz, B. Stewart.

RHYTHM ROUND-UP

D. Berg, R. Biedron, M. Dolar, D. Draves, A. Fadel.

J. Grieger, L. Hertz, J. Holguin, H. Klamrowski, M. Knox.

R. Leist, F. Lorentzen, C. Paskowicz, B. Saler, G. Williamson.

HI-Y

CHORUS

DANCE BAND

MAN ON THE STREET

V. Barsamian, D. Botting, R. Breitbach, F. Chybowski, G. Clark, G. Dixon, H. Ergen, A. Fadel, F. Fenske, R. Filbey, D. Giese, S. Ginal, G. Gredler, R. Imig, C. Kademian, H. Kinney, C. Kohler, L. Larson, R. Leist, M. Logan, J. Mann, J. Novak, E. Olszewski, J. Peplinski, R. Potter, R. Ramstack, T. Ramstack, R. Rouse, L. Saksefski, W. Sladek, C. Stiehl, R. Strelow, J. Toth, M. Watling, W. Woeckner.

MUSIC OF THE MASTERS

E. Baewer, C. Balian, M. Barsamian, F. Brink, L. Beaumont, M. Bundalo, B. Burak, Z. Burak, N. Croeker, A. Czerwinski, D. Delikat, L. Dingwall, A. Dukish, D. Elchuk, D. Entringer, N. Fawcett, J. Filbert, S. Georgevich, M. Granec, L. Gawelski, E. Guenette, E. Hazeldeck, G. Hefter, G. Joncas, J. Kaminsky, C. Kazmerizak, V. Kedzierski, C. Keys, A. Kigian, B. Kohler, F. Kafkas, S. Kron, K. Larson, E. Larson, W. Larson, M. LePosa, J. Lewkowski, E. Lukowski, A. Lyon, L. McCoy, P. McCarthy, M. Mills, A. Miklaszewski, E. Molthen, M. Mouradian, R. Mouradian, D. Napiontek, D. Nowichi, P. O'Connell, M. Olszewski, M. Plale, M. Persha, G. Peschong, L. Prochnow, M. Proeber, M. Ramstack, J. Rasmussen, C. Schauer, A. Shea, L. Sinclair, L. Skrobiszewski, N. Splan, C. Swessel, S. Tamuzian, M. Tartadian, E. Tavidian, P. Thiel, D. Tolkacz, J. Torosian, G. Watling, G. Wolsey, G. Williamson, S. M. Zimmerman.

HEAT WAVE

R. Clausen, D. Draves, A. Fadel, E. Fadel, R. Gredler.

J. Helminak, L. Hertz, E. Kasch, C. Koch, R. Leist.

J. Mann, E. Orlawski, C. Paskowicz, R. Totuschek, G. Williamson.

JANITORS

CARTOON GROUP

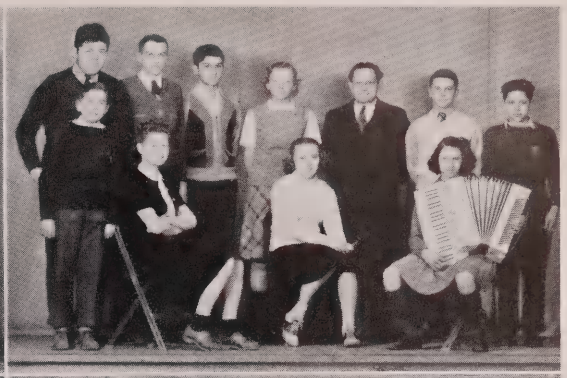

CHEERLEADERS

STAGE TECHNICIANS

NOON HOUR COUNCIL

FORENSICS

UNION LABEL

J. Dobrzynski, E. Greenway, M. Jandegian, P. Sahagian, R. Santarius, A. Scharf, J. Schmidt.

BACKSTAGE BOYS

C. Bederian, G. Chininis, R. Dinauer, G. Hadjinian, G. Jandegian, M. Kaloustian, L. Klockmann, C. Parrott, J. Peplinski, R. Rouse.

LEARN TO DRAW

P. Boyajian, C. Cortez, S. Czerwinski, R. Draves, D. Hahn, S. Jandegian, E. Lavery, J. McPherson, J. Stasney, M. Totushek, M. Zimmerman, R. Zimmerman, Mr. Baumbach.

LUNCHEON AT THE WALDORF

J. Dominski, R. Evanoff, W. Hoyer, R. Hohenfeldt, K. Schober, N. Smith.

JOHNNY PRESENTS

J. Wielichowski, V. Yakich, V. Yakich, E. Doda, H. Pitman, N. Wnuk, H. Kinney, B. Miklaszewski.

BATTLE OF THE SEXES

E. Baranowski, C. Barsamian, L. Boden, D. Botting, H. Brewer, M. J. Corry, B. Corstvet, B. J. Dixon, D. Dronek, L. Geissner, L. Guenther, L. Hammes, A. R. Kenney, J. Markarian, J. McPherson, L. Miller, G. Peschong, R. Petzold, A. Potterton, W. Roe, O. Samelian, C. Schauer, M. E. Schleck, V. Schmidt, L. Schultz, S. Segall, N. Smith, J. F. Thiel, S. Wasserman, M. Watling, L. Wilson, A. Wolsey.

SENIOR ASSEMBLY ANNOUNCERS

ASSEMBLY COUNCIL

CARDO CLUB

NEWS REPORTS

N. Smith, E. Baranowski, C. Barsamian, H. Brewer, M. J. Corry, M. J. Folger, V. Gee, L. Guenther, D. Hansen, E. Hodas, G. Holly, A. Hosmanek, R. Kuczynski, M. Lehto, J. Nelson, P. Orloff, R. Petzold, A. Plevak, E. Polski, F. Popowski, A. Potterton, W. Roe, R. Rouse, L. Salbashian, M. E. Schleck, L. Schlutz, A. M. Shea, F. Shea, I. Sikorski, V. Starkey, S. Wasserman, D. Williams.

BEHIND THE NEWS

A. Haldemann, M. Heuston, J. Holquin, B. Jasunas, S. Lesch. B. Levinson, W. Lowman, C. Makowski, C. Magenheimer, L. McCoy, E. Neilsen. P. Orloff, C. Parrott, M. J. Quentin, M. Tartadian, N. Wnuk.

TRACER OF LOST PERSONS

B. Woeckner, V. Baker, L. Boden, A. Bollis, R. Breitbach, E. Christensen, D. Chronert, G. Clark, B. J. Dixon, G. Dixon, B. Filbey, J. Gates, D. Giese, L. Goodspeed, J. Grodler, E. Grochowski, L. Guenther, G. Hansen, C. Hefter, G. Hefter, E. Ivalis, B. Leist, L. Ludwiczak, J. McPherson, L. Miller, L. O'Connell, R. Ramstack, T. Ramstack, C. Schleck, M. E. Schleck.

GIRL RESERVE CABINET AND SQUAD LEADERS

GIRL RESERVES

GIRL RESERVES

GUIDING LIGHT

Mary Ellen Schlock, Janis McPherson. Lois Guenther, Lucille Goodspeed, Lucy Madenwald. Kiva Roman, Virginia Ewer.

SOPHISTICATED LADIES

L. Boden, H. Brewer, M. J. Corry, J. Folger, V. Gee, M. A. Hughes, H. Jones, A. Kaprelian, M. Lehto, V. Limacher, P. Mohr, J. Nelson, E. Oas, A. Potterton, B. J. Quentin, W. Roe, V. Schmidt, L. Schultz, N. Smith, A. Wolsey.

GIRL ALONE

V. Baewer, V. Baker, C. Balian, E. Ballegoin, V. Baranek, E. Baranowski, E. Barcinski, C. Barsamian, M. Barsamian, D. Basterash, L. Bauer, V. Beatty, S. Behr, C. Bielski, L. Boden, D. Bondowski, D. Boyl, E. Boyagian, A. Branas, I. Branski, H. Brewer, B. Brodman, F. Brodman, J. Burns, V. Chamberlain, E. Chininis, E. Christensen, M. J. Corry, B. Corstvet, C. Czerwinski, C. Dargatz, I. Degermanjian, M. Degermanjian, G. Derepkowski, B. Deutsch, M. Dielen, B. J. Dixon, M. Dixon, G. Dretzka, V. Dretzka, D. Dronek, D. Elchuk, V. Ewer, J. Fenton, B. Fischer, V. Fischer, J. Folger, H. Frederick, J. Gates, M. Gawelski, V. Gee, L. Geissner, A. Gloeckler, L. Goodspeed, V. Gresser, M. C. Grimm, D. Grobschmidt, E. Guenette, M. Guenette, L. Guenther, E. Gustkowski, L. Gustkowski, L. Hall, C. Hajinian, H. Hanley, E. Hauerwas, M. Hauerwas, C. Hefter, G. Hefter, A. Hnanicek, E. Hodas, M. Hodas, E. Hoffas, N. Hojnacki, A. Hosmanek, M. A. Hughes, A. Ignarski, E. Ivalis, A. Jablonski, M. Jandegian, E. Johnson, H. Jones, A. Juran, R. Kamakian, J. Kanitz, A. Kaprelian, N. Kaprelian, R. Kaprelian, L. Karian, M. Karian, R. Kashisian, A. Kawecki, G. Klemkowski, M. Knox, R. Koerschner, V. Kualheim, F. Kubacki, M. Lehto, C. Lemoine, C. Lennartz, S. Lesch, V. Limacher, E. Lofthus, L. Lowerr, L. Ludwiczak, L. Madenwald, R. Magnuson, E. Malicki, J. Markarian, R. Marks, G. Marifke, J. McPherson, D. Meyer, A. Miklaszewski, L. Miller, P. Mohr, I. Moody, H. Nardi, J. Nelson, G. Netzel, A. Nielsen, E. Nielsen, E. Nirschl, M. Nowakowski, E. Oas, L. O'Connell, E. Orlowski, D. Osiecki, B. Panoff, M. Parrott, C. Paskowicz, G. Peschong, R. Petzold, A. Plevak, E. Polski, F. Popowski, A. Potterton, L. Pruefert, B. J. Quentin, J. Rasmussen, W. Roe, K. Roman, A. Roszek, M. Ruhloff, G. Safranski, L. Salbashian, R. Salbashian, B. Saler, G. Scherbarth, S. Schmidt, K. Schober, F. Schubert, L. Schultz, S. Segall, L. Seymer, A. M. Shea, A. Shea, B. Shea, F. Shea, M. E. Shea, F. Sherry, I. Sikorski, V. Skoronski, N. Smith, V. Starkey, A. M. Stearns, R. Stein, M. Stokes, D. Swanson, M. Szatkowski, M. Tamuzian, R. Tamuzian, L. Tanski, E. Tavidian, J. F. Thiel, L. Valoe, H. Verdev, M. Veich, M. Vincer, L. Wachal, D. Wagner, E. Walczynski, D. Wallander, D. Wanserski, E. Warnke, P. Whitely, B. Wiehr, D. Williams, L. Wilson, G. Wirkus, A. Wisniewski, L. Wohlust, M. Wojnowski, A. Wolsey, L. Wnuk, D. Wulff, G. Yokich, B. J. Zarbock, E. Zembruski, M. J. Zywicke.

MARKET REPORTS

Miss Arnold—A. Leu, F. Mills; Miss Birch—D. Imig, M. Benzel; Miss Glaser—S. Hadjinian; Miss Harris—N. Fawcett, L. Carlson; Mr. Hintz—C. Kualheim, R. Klamrowski; Miss Kuhn—N. Schultz, S. Olsen; Miss Lloyd—J. Torosian, S. Wasserman; Mr. McKenzie—W. Barth, E. Fadel; Mr. Melby—R. Totushek, J. Williamson; Mr. Mohrhusen—K. Kashian, G. Shogren; Miss Schimmelphennig—V. Kedzierski, A. Lyon; Mr. Starkey—K. Folger, M. Heuston; Mr. Stevens—L. Duwe, J. Daehling; Mr. Vieth—M. Sahagian, A. Ree; Mr. Von Gonten—R. Markarian, L. Prochnow; Mr. Kowalczyk—V. Dodian, Z. Kalustian.

THOSE WE LOVE

Mr. Cady—R. Evanoff, G. Hajinian; Miss Coles—G. Joncas, P. Luedtke; Mr. Dodge—W. Sucharski, V. Yakich; Miss Gilbert—I. Baranowski, I. Bray; Miss Howitt—T. Jandegian, L. Karian; Mr. Ingersoll—J. Munson; Miss Johnson—E. Nielsen, L. Schultz; Miss Kushner—L. Pruefert, E. Warnke; Miss Lamb—M. Truszynski, E. Walczynski; Miss MacKenzie—H. Hanley, M. Guenette; Mr. Martzke—G. Mouradian; Mr. Michna—C. Koch, S. Jandegian; Mr. Schwoegler—W. Clark; Mr. Speck—F. Chapko, G. Chininis; Miss Sinness—W. Roe, V. Starkey; Mr. Shreve—V. Yakich, W. Schmoller; Mr. Warner— R. Behr, G. Fabisiak, E. Fuhreck; Mr. Whitenack—J. Mersenski, V. Pinkowski; Mr. Wilson—M. Raddeman, J. Schmoller; Miss Taylor—E. Boyagian, D. Delikat; Miss Witherbee—A. Juran, B. Jasunas.

HOUR OF SONG

S. Artinian, B. Baker, A. Barsamian, M. Baylerian, J. Beck, M. Benzel, D. Boden, J. Boyle, A. Brink, F. Carlson. L. Duwe, P. Dyer, E. Endahl, A. Ewer, D. Feder, G. Frank, E. Gaworski, D. Gerber, E. Haidarian, M. Haidarian, L. Holstad, M. Hansen, P. Hanson, G. Hayden, J. Helminak, D. Imig, D. Ivalis, H. Johnson, R. Johnson, R. Kenyon, R. Koch, A. Kosloske, L. Kozlowski, D. Kuzminski, R. Lauerman, J. Lewis, B. Mahsem, R. Mahsem, C. Marquette, M. McClay, W. McCann, J. Megow, C. Mersenski, M. Mews, C. Moss, M. Nersesian, G. Nielsen, S. Olsen, E. Osowski, R. Owen, A. Parent, D. Paskowicz, R. Peabody, J. Prelewicz, L. Rayeske, A. Ree, S. Regenauer, J. Samuelson, N. Sharp, M. Savagian, V. Schubert, B. Schwartz, G. Schwager, H. Schauer, R. Slosarek, I. Stollenwerk, D. Stritchko, L. Szymborski, R. Theisen, L. Thompson, H. Tollefson, R. Tschohl, P. Van Volkenberg, E. Vogt, R. Wall, J. Wallace, A. Wernette, F. Wilke, M. Wilke.

JUNIOR HIGH BANKERS

SENIOR HIGH BANKERS

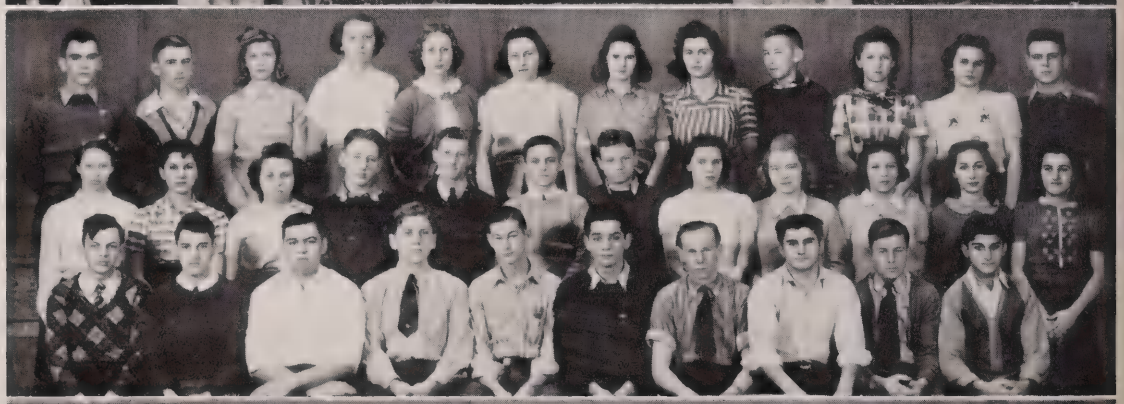

8TH GRADE CHORUS

POLISH HOUR

S. Behr, B. Burak, A. Branas, D. Blavat, M. Bundalo, R. Czarnecki, D. Dembinski, D. Dronek, L. Endahl, B. Fausz, G. Hayden, R. Hayden, K. Johnson, A. Kaczmarowski, R. Kamakian, G. Kender, F. Kroll, E. Lacre, J. Lacre, L. Lenda, C. Lennartz, C. Makowski, M. Makowski, D. Nowicki, E. Olszewski, M. Olszewski, P. Otto, W. Palasz, B. Panoff, D. Paskowicz, L. Repech, A. Roszek, A. Schuda, B. Skibba, E. Skibba, V. Skowronski, L. Szymborski, L. Tanski, M. Vincer, D. Wahl, M. Wall, E. Walszynski, A. Wielichowski, F. Wielichowski, H. Wielichowski, S. Wielichowski, H. Wilkowski, F. Wisniewski, M. Wojnowski.

HELPFUL HINTS

J. Andreska, M. Balian, M. Barsamian, B. J. Bellows, M. Boyagian, M. Bundalo, B. Burak, L. Carlson, S. Cegielska, N. Croeker, M. Danek, G. Douglas, A. Dukish, L. Endahl, L. Gawelski, L. Grobschmidt, M. Hajinian, T. Haldemann, E. Hazeldeck, M. Hogopian, J. Hojnacki, L. Holschen, V. Janusiak, J. Johnson, L. Juran, N. Kachigian, M. Karian, L. Kiedrowski, A. Kigian, A. Kratochvil, D. Marks, I. Nardi, M. A. Olszewski, R. Piraino, L. Ruehmer, R. Sahagian, M. Serak, C. Sokolowski, L. Skrobiszewski, M. Sulik, C. Swessel, M. Thiel, D. Tolkacz, E. Varhadian, E. Ward, A. Weber, B. Willman, J. Zielinski.

CITY DESK

B. Acheson, R. Acheson, E. Adamski, B. Baker, B. Blewett, C. Chodowski, I. Chmielecki, R. Czarnecki, L. Dingwall, E. Dobratz, L. Duwe, P. Dyer, R. Evenson, A. Ewer, N. Fawcett, K. Folger, R. Gregson, A. Gompper, T. Haaland, D. Hahn, M. Hansen, P. Hanson, F. Heuston, N. Hanson, A. Hayalian, D. Hansen, D. A. Hertz, D. Imig, A. Lyon, J. Megow, A. Parent, K. Petzold, R. Roe, S. Regenauer, N. Schultz, L. Sinclair, M. Totushek, P. Van Volkenburg, E. Vogt, J. Wagner, S. Wasserman, M. Wilke, M. Baylerian.

POLISH CLUB

JUNIOR SOHOCO

CUB COURIER

Dear Jake: We went to school together so far and then we have to continue "Best of luck!" Joe Brunner

- SENIOR STUDENT COUNCIL

- M CLUB

IN THE LEGISLATURE

G. Dixon, B. Brodman, J. Brunner, F. Chapko, M. J. Corry, V. Ewer, J. Holquin, M. Jandegian, C. Kademian, A. Kaprelian, M. Kachigian, J. McDermott, L. Miller, A. Ramsey, T. Ramstack, L. Schultz, N. Smith, J. Toth, P. Traeumer, E. Zembruski, M. Vincer.

STARS IN SPORTS

A. Baranowski, H. Barsamian, J. Bogadi, A. Bollis, E. Clark, T. Clark, G. Degermanjian, H. Ergen, G. Fabisiak, B. Filbey, F. Frank, D. Gredler, E. Crochowski, J. Holguin, A. Juracka, J. Kehoe, I. Kleineider, R. Klieforth, C. Kohler, B. Krueger, B. Larsen, L. Larsen, C. Lorish, J. Mann, A. Mysliwy, B. Nagy, A. Ramsey, E. Schober, R. Schumacker, W. Shelenski, G. Stollenwerk, L. Szymborski, E. Tolkacz, N. Verros, E. Wendt, B. Woeckner, G. Gredler, B. Leist, H. Kinney, G. Clark, R. Behr, R. Zimmerman.

Dear Jake alias Jacob alias Jakob

Now that the day has come for all good men to part but not forever. I'm still waiting for the "pay-off" or "rake off" for giving you those "A" papers in algebra so that you could talk to Viola and Casey in 2nd hour study hall behind Mr. Ingersoll's back. Well forget the "rake-off" for you may someday have a chance to do some kind favor for me. Probably a hired hand on Viola's farm - eh. Well here's wishing you a bomber full of happiness and not in Ethiopia either and a torpedo of success to Mars, the highest position in the whole universe, perhaps.

Just a chick

Ray Keske

With the commentators

at the field

in the theatre

in the concert hall

. . . Defense Program . . .

VARSITY FOOTBALL

M. Behr, J. Bogadi, T. Baranowski, H. Barsamian, A. Bollis, T. Clark, G. Degermanjian, M. Dolar, R. Gredler, G. Grochowski, J. Kehoe, E. Kleineider, C. Kohler, B. Krueger, W. Larson, W. Lowman, L. Malicki, R. Povlich, A. Ramsey, S. Rudelich, E. Schober, R. Schumacher, S. Stollenwerk, L. Szymborski, E. Tolkacz, A. Walczinski, S. Walker, E. Wendt, B. Woeckner, R. Zimmerman.

B FOOTBALL

T. Bell, E. Bohrer, C. Burns, R. Clark, T. Dinauer, J. Eckstrom, R. Evanoff, L. Grycowski, J. Hachmeister, A. Hinreich, L. Hertz, S. Jandegian, B. Kehoe, C. Koch, B. Leist, W. Malepszy, E. Marifke, J. Marifke, J. Marks, J. McDermott, C. McDonald, R. Mildebrandt, B. Nagy, L. Narmen, G. Newkirk, J. Peplinski, L. Pfeffer, R. Ramstack, J. Safranski, M. Santarius, H. Savagian, E. Senski, C. Schleck, B. Trapp, J. Wajnowski, C. Walker.

FRESHMAN FOOTBALL

B. Acheson, K. Boyle, R. Chapko, R. Corstvet, M. Gipp, D. Greattinger, J. Grochowski, A. Gutknecht, L. Holstad, G. Kashian, G. Kopecky, B. Kroll, P. Regenauer, N. Schneider, B. Slosarik, B. Tschohl, R. Wilinski, W. Wisniewski.

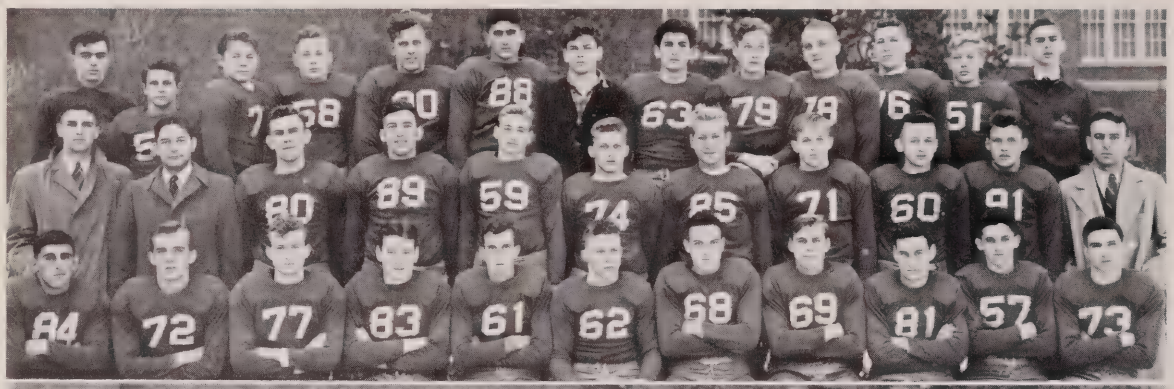

VARSITY FOOTBALL

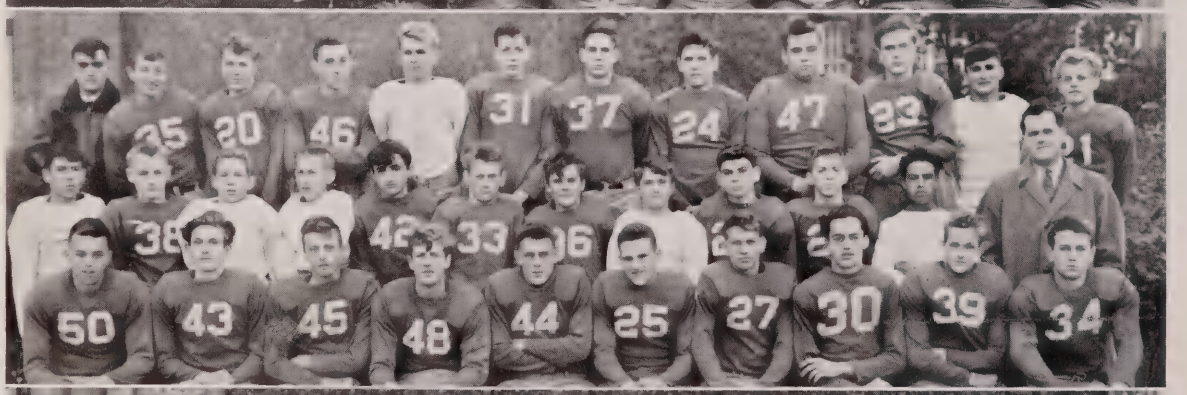

B FOOTBALL

FRESHMAN FOOTBALL

• Sports announcer names Rocket gridders "Bantams", opponents "Bone Crushers".

Hi ya, sport fans; this is your sports announcer of station B. M. A. bringing you the season's summary of sports. Let's start in the fall; what comes to mind? Football, of course.

The Rocket Gridders had a rather poor season. They were a light, fast team, and plenty good, but with this light team there came injuries, injuries, and more injuries that slowed up the Rockets' momentous start which they made in the opening conference game (you know, Cudahy 0, South Milwaukee 20). What more could be expected when they were playing against these big heavyweights? Some of the opponents hit 200 pounds easily.

The injuries were received by some of the team's best players: Cel Kohler was out in the opening game with torn knee and shoulder muscles; Wally Larson, freshman center, was out with an injured ankle; Ernie Schober sprained his back; Arnie Bollis had a sprained wrist. Then our flashing, twisting star player Gene Grochowski was out with torn muscles and ligaments in his knee. Incidentally, Gene was voted the most valuable player on the team by the players and faculty, Ray Schumacher being elected honorary captain and all-suburban end.

The Rocket Gridders might not have won as many games as we or they would have liked to, but they had that old fighting spirit—that old fighting zipper that kept them going and let the other team know they were in a good scrap anyhow. The games that the Rockets lost were stubborn losses from the start to the finishing gun. That's known as the good old plain fighting spirit, and our boys were filled to the brim with it. The other teams resorted to brute force for their wins and goal crossings; our team used dazzling strategy—the razzle dazzle stuff. We might call the other teams the bone crushers and ours the bantams—just an idea, folks.

Let's all give three big cheers for the boys, anyway. They surely deserved it. Well, I see my time is almost up, so I'll be saying goodby. Listen in for the summary of S. M.'s basketball season. So long.

• B. M. announcer covers basketball season.

Hi ya, guys and gals. Here is your sports announcer, bringing a season summary of basketball, as I promised.

Well, as you all know, South Milwaukee was third this year—third from the bottom. The wins and losses column stands like this: South Milwaukee won 5, lost 7, and earned a percentage rating of .416. Tough luck, you say? Well, you know, we can't always win.

Sincerely though, we had a mighty fine team this year. The big thing in our basketball season was the regional tournament. The five teams picked from the suburban conference were Shorewood, Wauwatosa, Cudahy, Whitefish Bay and South Milwaukee's Red Rockets. The Rockets were playing in home territory, too. Wauwatosa pulled a fast one with their 25-20 win over the favorites, the Rockets. Our boys just couldn't get going, I guess, but they fought hard and held 'em down.

Al Baranowski and Leo Morawski were the "hot-shots" in S. M.'s victory over the Mustangs. By the way, this was an overtime win, too.

In the game with the Blue Dukes, Whitefish Bay, our boys again lost. Here the loss was due to free throws.

Clark placed sixth in the individual suburban scoring standings, while Bollis won seventh. This is the way the column read for our boys:

	FG	FT	TP
Clark	32	15	77
Bollis	25	26	76

Pretty good, eh wot? Let's wish Coach Martzke good luck next year.

The old clock on the wall says time to quit, so I'm saying so long until I bring you the summary of our cross country teams.

. . . Floor Show . . .

VARSITY

A. Baranowski
A. Bollis
T. Clark
S. Ginal
E. Grochowski
J. Hackmeister
J. Kehoe
J. Mann
L. Morawski
W. Nagy
R. Ramstack
L. Robbins
A. Walczynski
E. Wendt

B TEAM

E. Bohrer
T. Clark
J. Eckstrom
L. Grycowski
T. Hadjinan
B. Kroll
E. Lukowski
J. Marks
B. Miklaszewski
D. Momberg
B. Nagy
J. Safranski
C. Schleck
E. Senski

FRESHMAN

K. Boyle
W. Gee
D. Greattinger
J. Grochowski
K. Larson
J. Ludwiczak
R. Mildebrandt
M. Schommer
G. Schwager
J. Wilk
W. Wisnewski

VARSITY BASKETBALL

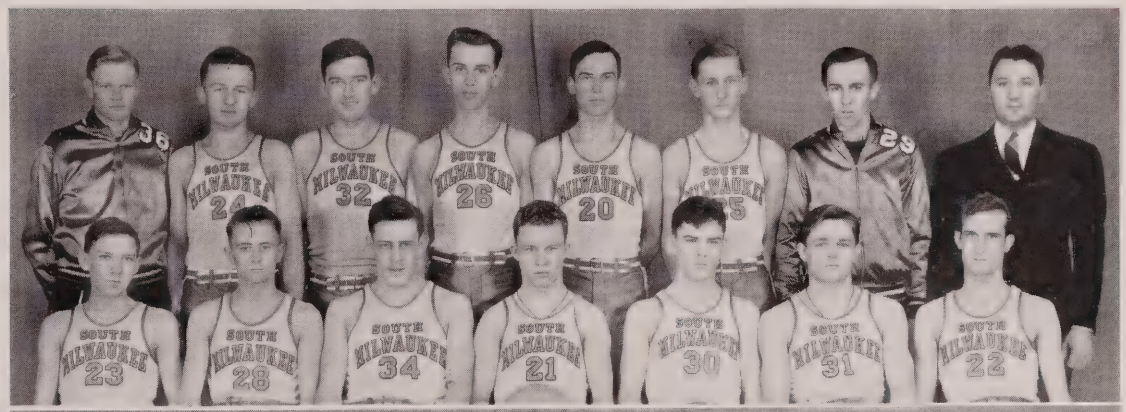

B BASKETBALL

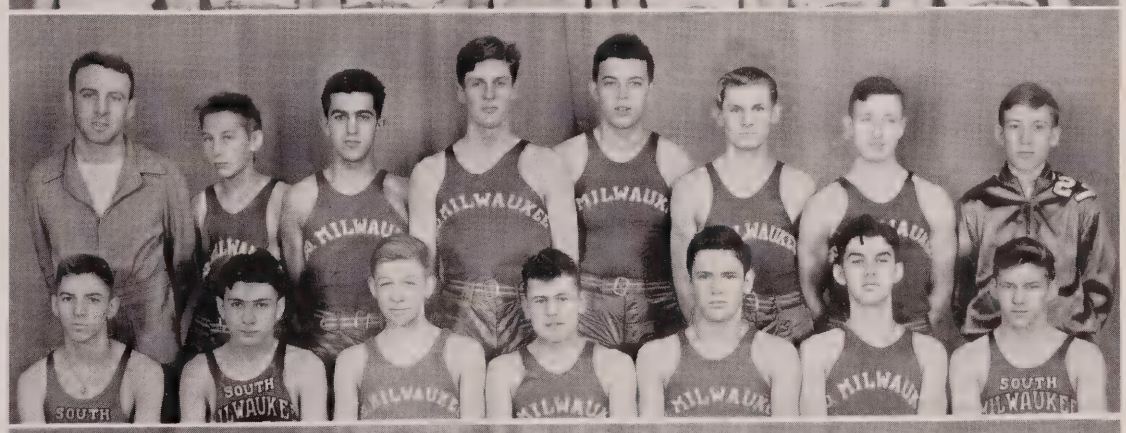

FRESHMAN BASKETBALL

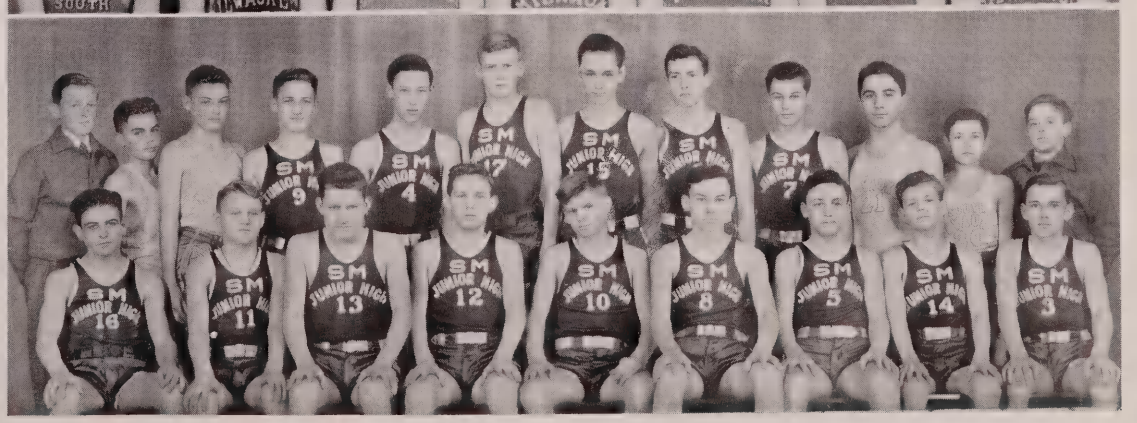

ARCHERY

GOLF

ATHLETIC MANAGERS

TENNIS

INTRAMURAL FOOTBALL CHAMPIONS

SKATING

INTRAMURAL BASKETBALL CHAMPIONS

JUNIORS

SENIORS

SOPHOMORES

VOLLEYBALL

AS THE TWIG IS BENT

W. Barth, R. Evanhoff, J. Filbey, C. Jaszczyk, H. Kinney, E. Larson, W. Lawhead, E. Merkel, W. Pliszka, J. Sarros, L. Stevenson, R. Strelow, R. Tischendorf, K. Tschohl, G. Watling, L. Willms, R. Willms, R. Willms, V. Yakich, G. Ziarek.

DUST BE MY DESTINY

Tom De Chambeau, Gerald Gredler, Robert Leist, Millard Logan, Charles Stiehl.

SECRET AGENT

L. Duwe, R. Gregson, G. Fischer, R. Koceja, E. Marifke, R. Murphy, P. Piraino, T. Tertadian, J. Yelanjian.

HIT PARADE

R. Behr, D. Carlson, G. Clark, W. Clark, J. Eckstrom, E. Kedzierski, H. Kinney, J. Mersenski, D. Momberg, T. Ramstack, R. Strelow, V. Yakich.

HOME OF THE BRAVE

G. Clark, F. Demet, D. Giese, H. Hamparian, S. Jandegian, J. Novak, M. Watling.

ON ICE

D. Chronert, J. Clasen, F. Frank, S. Hadjinian, B. Nagy, J. Szafranski, R. Valoe, J. Willms.

PLAY BALL

T. Baranowski, R. Behr, T. Bell, S. Czerwinski, J. Holquin, E. Kedzierski, W. Malolepszy, J. Novak, K. Nimphius, J. Truszynski, R. Ugowski, J. Wielichowski, C. Zinkiewicz, R. Zimmerman.

JACK ARMSTRONG

E. Greenway, R. Gredler, H. Hamparian, M. Jandegian, G. Jandegian, J. Jasczyk, L. Johansen, E. Kedzierski, W. Krueger, G. Mouradian.

THE SATURDAY JAMBOREE

T. Hadjinian, N. Hadjinian, S. Jandegian, H. Kaishian, R. Kratt, C. Lorisch, W. Lowmann, H. Kamakian, J. Hosmanek, C. Koch, R. Kehoe, L. Larson.

HOOSIER HOTSHOTS

T. Bell, A. Baranowski, S. Czerwinski, J. Holguin, W. Malepszy, K. Nimphius, J. Novak, J. Trusczynski, R. Ugowski, J. Wielichowski.

. . . Sports Parade . . .

VARSITY
CROSS
COUNTRY

B
CROSS
COUNTRY

TRACK

Dear Jake
I sure hope you could get a letter in track. I just made my points. Best of luck in the future.
Alois Mysliwy

GLOBE TROTTERS

J. Holguin, L. Larson, B. Larson, H. Ergen, W. Shelinski, A. Mysliwy, C. Lorisch, E. Clark, J. Mann.

Dear Jake,
Let see you out for track next year. Let's see you break all the records in the shot and discus. We never forget the slag dance to a good luck
Walter Gee

THE ROAD OF LIFE

L. Johannsen, B. Miklaszewski, G. Georgevich, J. Munson, W. Gee, R. Hoffa, M. Lozanski, J. Scheiding.

DOWN A COUNTRY ROAD

R. Adam, A. Baranowski, T. Baranowski, E. Benson, A. Bollis, J. Brunner, W. Carroll, F. Chybowski, E. Clark, M. Dolar, H. Ergen, W. Gee, J. Gompper, J. Gurinian, J. Hackmeister, G. Hadjinian, R. Hoffa, J. Holguin, S. Jandegian, M. Kaiser, J. Kehoe, J. Klingensmith, C. Koch, G. Kopecky, J. Kratt, B. Larson, L. Larson, C. Lorisch, J. Ludwiczak, E. Lukowski, F. Machnik, V. Manka, J. Mann, J. McDermott, C. McDonald, B. Miklaszewski, J. Munson, A. Mysliwy, W. Nagy, S. Rudelich, C. Schleck, W. Shelenske, J. Szalay, J. Toth, E. Vance, Z. Varga, E. Wendt, J. Willms, R. Zimmerman.

Hi ya sport fans. Well here I am again bringing the sport summary of S. M. H. S. Today, third and last in our series, we have Cross Country.

Well we have one winning team here—the Rocket Harriers. These guys look about the size of scared rabbits and run like them too. Our boys had plenty of luck this year with no injuries and such. This year was rather a slump year too. Boy, I sure would like to see them when they're hot.

Our team was captained by Julian Holguin, and I guess you know the team.

And so our victories started. We defeated Wauwatosa, East Division, Washington, and Racine Park. On October 26, we won the Midwest meet at Janesville. On November 1, we won the Suburban meet at Cudahy. And on November 7, we won the State meet at Grant Park, South Milwaukee.

It all adds up to this. We won 4 dual meets and one triangular meet. And as for Major meets, we won the State meet for the fourth consecutive time, the midwest meet for the third consecutive time, and the suburban meet for the sixth consecutive time.

1940 is the third consecutive year South Milwaukee won all three major meets.

Well that's the dope on our Championship Team. What do you think about it? I think it's perfect. Let's hope the boys continue the good work. Just watch the old Rocket Harriers stream down the path to Victory. Well good luck in all future meets, boys, and may you always win.

So long Sport Fans. I'll be saying so long now. Be tuned in for your team and always root for them whether they're on top or on the bottom.

● "Salute the champions,"
says sports announcer.

PEP CLUB

JUNIOR ASSEMBLY ANNOUNCERS

HARBINGER

SWEET AND SWING

B. Baker, P. Dyer, M. Danek, E. Czerwinski, F. De Boer, S. Zimmerman, E. Varhadian, N. Wnuk, B. Miklaszewski, L. Duwe, B. Levinson, J. Mrozek, S. Dukish, A. Haldemann, N. Hanson, J. Essig, M. Hugasian, F. Erickson, E. Doda, P. Stauro, D. Bahl, L. Kleineider, L. Thompson, M. Secok, R. Sahagian, K. Kinney, J. Wielichowski, V. Yakich, V. Yakich, A. Hayalian, W. Ellers, L. Beaumont, J. Stasney, B. Baker, A. Ewer, A. Parent, C. Schauer, B. Potterton, K. Petzold.

HIGHLIGHTS IN THE NEWS

B. Bellows, G. Bremer, I. Chmielecki, L. Dingwall, N. Fawcett, D. Hansen.

J. Johnson, A. Kratochvil, S. Lowerr, A. Lyon, M. McClay. L. McCoy, P. Powers, L. Sinclair,

S. Tamuzian, M. Tartadian, A. Wernette.

FIVE O'CLOCK FINAL

R. Behr, Ora Krueck, L. Guenther, L. Goodspeed, B. Fi bey, L. Prohl, R. Koerschner, V. Yakich, W. Clark, J. Kowski, A. Nielsen, E. Oas, M. Parrott, M. L. St. Onge, R. Salbashian, J. Schmoller, S. Segall, C. Stevenson, Fenton, B. Corstvet, J. Thiel, E. Ballegoin, R. Dallman, W. Heyer, G. Hefter, J. Hosmanek, M. A. Hughes, L. A. Wolsey, A. Jablonski, J. Mann.

CONCERT BAND

Q CLUB

BAY MIST

THE BAND BOX

J. Andrews, E. Baewer, V. Baewer, D. Berg, R. Biedron, B. Blewett, R. Calder, F. Chybowski, R. Clausen, M. Dixon, M. Dolar, D. Dronek, D. Draves, W. Demoe, A. Fedel, G. Fadel, J. Filbey, R. Filbey, K. Folger, J. Gates, W. Gee, J. Gompper, J. Grieger, L. Guenther, N. Hajinian, D. Hayman, J. Helminak, D. Hertz, L. Hertz, V. Heine, M. Hodas, J. Holquin, M. A. Hughes, E. Kasch, J. Kashishian, H. Klamrowski, M. Knox, C. Koch, L. Kowski, B. Larson, J. Lemcke, R. Leist, F. Lorentzen, C. McDonald, C. Magenheimer, V. Manka, J. Mann, D. Marks, G. Novak, E. Orlowski, C. Parrott, C. Paskowicz, M. Petersen, R. Petzold, R. Potter, V. Proeber, B. Quentin, P. Regenauer, E. Roth, B. Saler, R. Santarius, E. Stark, A. Tatro, R. Tatro, R. Totushek, E. Wendlick, G. Williamson, D. Wulff, C. Zaporski, M. Zimmerman.

LITTLE THEATER

J. Babinec, V. Baewer, C. Balian, L. Bauer, E. Barcinski, E. Baranowski, C. Barsamian, R. Bedwell, I. Behr, D. Boyle, R. Breitbach, H. Brewer, J. Burns, E. Christensen, C. Cortez, C. Dargatz, M. Degermanjian, D. Delikat, B. J. Dixon, M. Dixon, D. Dronek, B. Fischer, V. Gee, V. Cresser, M. C. Grimm, H. Hanley, R. Hayden, V. Heine, G. Hoffmann, N. Hojnacki, E. Ivalis, M. Jandegian, H. Jones, J. Kane, N. Kaprelian, R. Kuczynski, E. Lacre, V. Limacher, B. Lipka, E. Lofthus, L. Ludwiczak, A. Lueneburg, J. Manka, R. Marks, P. Mohr, E. Niedzalkowski, J. Novak, M. Novakowski, J. Peplinski, G. Peschong, R. Petzold, L. Pfeffer, F. Popowski, A. Potterton, J. Rasmussen, W. Roe, R. Rouse, M. Ruhloff, O. Samelian, M. E. Schleck, V. Schmidt, K. Schober, A. Schoblacher, H. Scholtz, A. Shea, A. M. Shea, F. Shea, F. Sherry, V. Starkey, M. Truszynski, L. Wachal, M. Watling, D. Williams, D. Wolfe, B. Zarbach.

OLD REFRAINS

V. Baker, V. Beatty, D. Botting, V. Chamberlain, M. Hauerwas, C. Hefter, M. Jandegian, J. Johnson, E. Kaczmarowski, L. Karian, G. Marifke, J. McPherson, J. Nelson, G. Netzel, K. Roman, S. Salbashian, G. Scherbarth, W. Schmoller, L. Seymer, M. E. Shea, I. Sikorski, E. Warnke.

ORCHESTRA

CHOIR

MASTERS OF RHYTHM

E. Benson, B. Barsamian, D. Berg, R. Biedron, K. Bayajan, J. Daehling, D. Draves, A. Fadel, G. Fadel, J. Gates, J. Greiger, L. Guenther, N. Jahinian, L. Hertz, V. Heine, J. Holquin, M. Hughes, J. Kashishian, M. Knox, C. Koch, S. Kaloustian, B. Larson, R. Leist, F. Lorentzen, J. Marciniak, J. Mann, R. Marks, N. Ohanian, E. Orlowski, C. Paskowicz, M. Peterson, R. Petzold, B. Quentin, P. Regenauer, B. Saler, A. Tatro, G. Williamson, N. Wnuk, M. Wojnowski, D. Wulff, C. Zaporski.

CHOIR MUSIC

M. Balian, E. Baranowski, D. Basterash, T. Bell, F. Burckhard, D. Boyle, H. Brewer, J. Burns, M. J. Corry, E. Christensen, D. Chronert, C. Dargatz, G. Derepkowski, B. J. Dixon, R. Dallmann, D. Dronek, V. Ewer, F. Demet, G. Esch, C. Czerwinski, M. E. Fagen, V. Gresser, M. Hauerwas, B. Holm, E. Ivalis, M. Jandegian, T. Jandegian, J. Johnson, M. Kademian, A. Kaminsky, J. Kane, M. Karian, H. Kashian, S. Keochakian, I. Kleineider, W. Krueger, G. Klipfel, O. Krueck, R. Kuczynski, S. Laro, L. Lowerr, M. Lehto, E. Lofthus, L. Ludwiczak, L. Luscavitch, G. Manka, J. Markarian, J. McDermott, J. McPherson, L. Miller, I. Moody, E. Myers, J. Myers, J. Nelson, J. Novak, E. Olszewski, P. Orloff, N. Osell, J. Peplinski, M. Petersen, R. Petzold, B. J. Quentin, D. Ranthum, M. Ruhloff, W. Roe, K. Roman, L. Salbashian, G. Scherbarth, M. E. Schleck, J. Schmoller, A. Schoblacher, L. Schultz, T. Schwartzinger, W. Schelinski, N. Smith, V. Starkey, L. Stevenson, L. Strandt, O. Samelian, L. Seymer, W. Sucharski, S. Schmidt, C. Stevenson, R. Tamuzian, L. Tanski, H. Verdev, M. Wahl, D. Wallender, E. Warnke, M. Watling, P. Whitely, C. Wilke, E. Wilke, L. Wilson, A. Wisniewski, L. Wisniewski, G. Zimdars.

Dear Jake,
Remember that funny little
Dan that you used to have?
I'll never forget it. I always
used to think that you were
so handsome but I guess
we were mistaken. Oh, the next yr.
Maynard Lakes.

- What are you going to use them for, bricks?
- Aw, come on look at the camera.
- Just look at those smiles.
- Beauty and the beasts.
- Placid background for Romeo's competitor.
- Look at those dimpled knees.
- A lively stepper.
- Memories of a By-gone Homecoming.
- Looks like spring fever.
- In spring a young man's fancy turns—can you blame him?
- Gad! what a gob.
- Two peaches outside of the tin.
- Joe Kehoe, the mad scientist.
- Two coy misses.
- Wow, look at those physiques.
- That's it girls—Watch the birdie!

. . . Amateur Hour . . .

. . . The Court of

• Did the seniors leave something to you?

Ervin Anuszewski wills his quietness to Erv Kleineider. Ten years from now we bet you'll find Gordon Clark still taking care of the Cradle. We see Greg Dixon trying to break Rip Van Winkle's record. John Dominski wills his hot house hottentots to Doc Hintz. Walking into a New York burlesque a few years from now you'll find Carl Cortez acting as Stalin's commissar. Nicky Barsamian wills his speed to Ida. We see Elaine Baranowski working at a balloon plant; her job is to blow them up. Evelyn Barcinski wills her desire to blow up in Chemistry or else to blow up the Chemistry room to Virginia Baker. Bob Anuszewski wills his paper route to anyone else interested in Milwaukee Avenue. We bet, in the future, Virginia Beatty will gladly pay the C.O.D. charges if you ship a Tyrone Power to her. We find Ray Behr is the Orson Welles of Silverdale's Little Theatre starring—guess whom?

Lorraine Boden is head of the S. M. knitting mills. June Burns wills her dark hair to Eugene Wendt. In the not too far away future Virgilee Chamberlain hopes to join an eastern construction company. Elaine Christensen gives the mold for her heart-shaped face to John Bogadi. We hope George Degermanjian realizes his ambition to be the Lone Ranger's assistant. Bob Dinkleman will soon be driving for Lucky Teter. Virginia Dretzka wills her turned-up nose to Jean Fenton. Virginia Gee wills her aptitude in bookkeeping to anyone who needs it. Virginia Ewer is to be crowned Fussville's Metropolitan queen and will star in "When MADAME DROPS HER SHAWL JOHNNY WILL PICK IT UP." Ed Greenway wills his cleats to Dale Hahn in the hope that he will then be heard.

A notice in the New York Times will startle you a few years from now when it reports that Harry Hamparian, Delbert Cottier Jr., Clare Parrott, and George Weber have formed the World's Champion LIARS CLUB. Dan Chronert wills his love for the Democrats to all the other Repubs. Francis Demet wills his beautiful smile to all the sophomore girls. Ray Schumacher wills his classy clothes to the homecoming dummy. We see Dolores Dronek now heads a C.C.C. band. Mary Dielen doesn't leave anything behind but hopes someone will give her some height. Louis Danek wills his typing technique to Tom Bell. Bob Breitbach wills his height to the Moga twins.

Al Ramsey, Dick Potter, Bob Rouse, and Al Baranowski are out to set the world on fire with their magnetic personalities but so far they have only succeeded with the girls. Luella Seymer has won the title of GIRL WITH THE MOST BEAUTIFUL COMPLEXION. Johnny Wielichowski in the future will be the cheerleader of "Youse Know" college. B. J. Dixon, our PROM QUEEN, wills her high "C's" to Bob Holm. Ann Branas wills her curls to Roveny Kamakian. Cecelia Dargatz wills her blond hair to Miss Howitt. We see Tom De Chambeau is the last Tiger cub to grow up. Richard Dinauer wills all the strikes of the day to the C.I.O. Harry Dlapa wills his car to his brother.

Donald Draves will soon be playing trumpet for the Philadelphia Symphony. George Fabisiak wills his running ability to Butch Manka. Edward Fuhreck wills his paper route to Rudy Ramstack. Takuye Jandegian wills her love for Badgers to the other North side girls. We prophesy that Harriet Jones will be more like the typical deb than the debs themselves.

Grace Theisen wills her rollerskating to the jitterbugging junior skaters. Helen Hanley leaves her Jon Whitcomb art to Mr. Baumbach. Bill Krueger wills his early arrivals at school to Pep. Ruth Magnuson wills her love for out-of-towners to Charles Stiehl. John Novak wills his volleyball spikes to the subs. Eugene Olszewski wills his after-supper duties to George Hansen. Florence Popowski wills her dancing feet to Anna Juran. Arline Potterton wills those beautiful eyes to any takers, and there are many. Leonard Pruss wills his driving ability to Janis McPherson.

Kiva Roman wills her drawing ability to Queen Lucille Ludwiczak. Ed Roth wills his intellectual ability to Mary Jane Corry. Frances Shea wills her dramatic ability to Mary Char-

Missing Heirs . . .

• Where will the seniors be in twenty years?

lotte Grimm. We see Nick Veres is to be a Daniel Boone taxidermist. Margaret Vincer wills her page boy to Elizabeth Tavidian. George Walters wills his mastery of Trig to Bob Filbey. Ruth Marks is on the receiving end of Evelyn Wilke's interest in German. Alice Wisniewski wills a few of her dark strands to Lola Lowerr. Lavina Wohlust wills Bay View to Helen Verdev. We see that Frank Zembruski, the quiet man, is on the way toward a Phi Beta Kappa Key. Mary Wojnowski wills Sohoco to Oscar. Irene Wolfe leaves her library work to June Lacre.

Bill Woeckner wills everyone else but Becky to the super-snoop junior boys. Virginia Gresser wills her singing ability to Lois O'Connell. Wendell Ireland wills his marcels to Charles Wilke. We bet that LeRoy Johannsen and Leslie Strandt keep their world reforming ideas to themselves. Andrew Juracka wills the pheasants to the remaining Carrollville hunters and Mr. Mohrhusen. In the future Lorraine Karian will probably be one of the "women in white". Lois Pruefert wills her tallness to Ralph Zimmerman. Prof. Vartan Barsamian has discovered a plastic material and soon will be using his own pipes. Casimer Bielski wills his hat of the ages to the highest bidder. Don Botting wills his deep voice to Lee Stevenson. Dolores Boyle wills her tap dancing to Bill Heyer.

Edwin Czerwinski, we predict, will be a top Hollywood cameraman very shortly. Grace Derepkowski wills her Home Ec knowledge to Louise Prohl. Harry Barsamian wills his bookkeeping right back to the books. Marian Barsamian wills her wavy hair to Kohar Kamakian. Maurice Behr wills his chemistry to Mr. Whitenack. We see Paul Bockay firmly established as Silverdale's only bachelor. Arnold Bollis wills his athletic prowess to Rudy Pavlich. Irene Branski, Virginia Limacher, Grace Marifke, Elizabeth Nirschl, Mary Ann Schill, and Anne Kaprelian are only a few of the commercial students we predict will go far.

Emily Chininis is heading for New York so she wills the small burgs to Catherine Hajinian. Betty Corstvet wills her love of Menominee Falls to those who don't know the place. Sylvester Gaworski wills his sober smile to Bennie Miklaszewski. Don Giese, the cab driving blond, wills his girl friends to the other platinums in town. We see Lucille Goodspeed has joined the ranks of corny jokesters on Carrollville's Town Crier. Richard Gredler wills his broad shoulders to Wayne Clark. James Griffin wills his hitch-hiking success to young Chronert. Dolores Grobschmidt and Evelyn Hoffa, Eileen Hodas and Ann Hosmanek will their twosomes to any juniors who can get along without scratching. Cathlyn Hefter wills her typing to Isabel Baranowski. Lois Guenther wills her musical men to Virginia Heine.

Evangeline Ivalis wills her clothes to Leone Wnuk. Joe Jaszcyk wills his desire to sleep through classes to John Marks. Evelyn Kaczmarowski wills her business attitude and aptitude to Betty Jane Quentin. John Kane wills his ideas for the world to the next president. We predict Ed Kedzierski will be the tennis champ of "SERVE-EM-OVER-THE-NET-NOT-UNDER". Lawrence Kowski is the next in line as court reporter at the Carrollville court held daily in the woods. Leonard Klockmann wills his stage technique to the oncoming technicians. Jack Greiger wills his love for farm-girls to Tom Ramstack. In the future Ginnick will be known as S.M.'s dear slayer.

Margaret Guenette wills her French eyes to the Maybelline company. We see Elmer Hahn as the outspoken orator of Fussvilles "YOU TELL EM" program. Myrtle Hauerwas wills the interesting first row tenors to next year choir accompanist. Joe Hosmanek wills his ambition to Gerald Dixon. Ray Imig, Joe Kehoe, Robert Kispert, and Elmer Moss have formed the "Roosevelt today-tomorrow-and forever" club. Gilbert and Mike Jandegian are to display their art works at Carrollville's National Fair. Evelyn Jaszczyk wills her love of buses to Bette Panoff. Charley Kademian wills his officialness in everything to Ed Senski. Mary Kademian wills those great big eyes to Lucy Madenwald. Namzar Kaprelian will probably be made head bookkeeper of S.M. Council.

The Court of Missing Heirs

Elwood Kasch wills his rollerskates to the youngsters. Grandpa's bearings are wearing out. Ray Keske will his farms to Viola Kualheim. John Kleineider wills his delivery job to the next one. Grace Klemkowski wills her shorthand to Ann Gloeckler. Mary Knox wills her voice to Marilyn Parrott. Rosemary Koerschner wills her talkativeness to Anna Marie Stearns, who we still say looks like Katherine Hepburn. Celestine Kohler wills his fleet feet to Bob Strelow. We find that Ora Krueck has risen from editor of the Harbinger to editor of Fussville's Miracle. Florence Kubacki wills her love of sports to Eva Nielsen.

Ethel Lacre wills her ringlets to herself. She wouldn't give them up. Milly Lehto wills her littleness to Virginia Schmidt. Henrietta Litkowski wills her love of S.M.H.S. to any other transfers. We see Millard Logan has charge of the ship's brig. Fritz Lorentzen wills his long legs to the track teams. Susan Jane Manka and Betty Zarbock will their drags to whoever can get them. Eleanor Malicki wills her peaches-and-cream complexion to Lucy Salbashian. Mary Novakowski wills her ability to be an all-around good sport to the few who are like her. Clara Paskowicz wills her ten dancing fingers to Sylvia Segall. Peter Plevak wins our vote for "a guy with a grand personality". George Manka wills his ability to tan people and things to Bob Leist. Robert Meyers wills his Ford coupe and the two cute occupants to the first bidder. The line forms to the right. Gertrude Netzel wills her reign of the West Side to Mary Wall. Bob Rouse wills his bow ties to Hybie Barsamian.

Onnik Samelian wills his lower base notes to Miss O'Leary and the higher ones to guess who? Rudy Santarius hopes others will find the barracks as romantic as he did. Joe Truszynski wills his drag with Mr. Whitenack to some poor Junior who is going to take chemistry. Ed Tolkacz wills his profile to the West Side girls. Ernie Schober wills his football ability to Ralph Valoe. Bet Tony Schwarzinger will be making wads acting as Bonnie Baker's double. Mary Ellen Shea wills her sport activities to Shorty Gustkowski. Leo Szymborski wills those Dark Eyes to any composer who'll pay the Copyright charges. Melville Watling wills his oculist trade to the juniors blinded by love. Ervin Meyer wills the triumphant pompadour to Sam Rudelich. Steve Markiewicz wills his shorthand to the pigs he hopes to butcher. Karl Nimphius won't wait too long before reaching his goal—the boat builder of the century. Allie Pavlich will his forgetfulness to Tony Baranowski. We find Mary Ellen Schleck still looking for moving tomb-stones.

Peter Sahagian wills his math headaches to George Stollenwerk. We see in the future that Leo Malicki will be billed for a match against the "Angel". George Nedzalkowski and Lawrence Nelson are trying to replace Superman. They want to defeat Communism. Esther Polski wills her slimness to Virginia Starkey. Leone Repech wills her gum-chewing to Mr. Martzke. Chester Sakwinski wills his jitterbugging to Alice Czerwinski. Merdel Schilder wills her bookkeeping to Louise Miller. Gertrude Safranski wills her periods in the library to Lois Brink. We see George Mouradian has attained the almost insurmountable feat of math teacher at Cudahy High. Elroy Stark wills his fencing to Bob Dallman. Betty Skibba wills her study hall walks to Annie Kaminsky. Howard Scholtz wills his red hair to Julian Holquin. Elaine Warnke wills Florida and the baseball training camps to anyone who can walk 1200 miles. We predict Bernard Walters will be the second Houdini. Sophie Wielichowski wills her Polish to Anna Marie Shea. Peter Szatmary and Joe Schmidt will try to break a South American trail to find out if the longest way around is the sweetest way home. Paul Schnurer wills his aquiline nose to W. C. Fields. Vlado Yakich wills his hard work to get into HONOR SOCIETY to those who can stand the grind. Last but certainly not least Bill Schmoller, our esteemed editor, wills loads of luck, love, and longevity to the greatest graduating class of all time!

In Memoriam

•

Richard Kuczynski

"He held his place—

Held the long purpose like a growing tree—

Held on through blame and faltered not at praise.

And when he fell in whirlwind, he went down

As when a lordly cedar, green with boughs,

Goes down with a great shout upon the hills,

And leaves a lonesone place against the sky."

Edwin Markham

Autographs

- Ask your favorite artists to sign here

Dear John,

I'm glad I have met you in this last year. I have this year I hope we will have a better year. Wishing you the best of luck in your future years

Milton Bergson

Hi Jake,
it's been nice
knowing you. I hope
I will always be your
Pal. Maybe we will
be in English next year
Lots of luck and have a
swell vacation

Jack Maddox

To one of the best all-around man in this school. I will always remember the track man whose best throw in the shot-put is 55 ft. 6 in. But you are the man (3 years from now) of my heart my loved one. (Rhoey)

Calvin (Killer) Burns
alias
(Caveman)

Dear John
Best of luck
Roy Crawford
'72

Dear Jake, at last,
Be sure to have
a great vacation
and as all ever
"Good luck!"
Great
Billy Orloff

Dear Jake,
I know your name Ruth
and she is a great person.
Remember you very well, but from what I
remember I believe I could say the same
thing about you as what I have of your
sister. Good Luck
Marvin
Kaczak

Dear Jake:

Howdey neighbor.

Wow — have be yr? OK?

I thought so. I know you

I reckon I know you can

read well and so you can

guess the rest. I hope nexts

year you'll jr. plays in sports

especially jr. shot put!!! It isn't

that what you're good in? Anyway

I don't care what you're good in just

so its some thing. See?

Best wishes & a swell, grand,

perfect "rat" kid. I hope nxt year I see

lots of you and all that I can carry

on our friendship.

Sincerely

Farmer

"43"

B.J.Q.

P.S. I forgot all about you're being

out for football and pole vault.

May I be your football mascot

nexts year? ahem!!! Don't get me

wrong — thanks Jake-ol' pal.

Written this 4th day of June - 1941.